

THE FIRST NATIONAL BANK

OF WILSON, N. C. ESTABLISHED 1874

Capital, Surplus and Profits \$150,000.00

INCORPORATED BY THE
UNITED STATES, STATE of NORTH CAROLINA and Town of WILSON

Your money is never absolutely safe unless it is deposited in a good strong bank. The safety and service of this Bank is yours to command, whether the amount of your funds be large or small.

SAVINGS DEPOSIT BOXES FOR RENT AT \$3.00 THE YEAR

JOHN F. BRUTON, President

W. E. WARREN, Cashier

READ THIS YOUNG MAN!

At the age of sixty, 95 per cent. of men are dependent upon their own earnings or on their children for support—a distressful situation; but life is nothing sweeter to old age than independence.

If you do not save while young and strong, you may suffer want and weakness in old age.

Deposits Made In This Bank Earn Four Per Cent.

Interest is compounded quarterly, and you are invited to become a regular depositor during your harvest period, so as to be ready for the drought of old age.

WILSON TRUST AND SAVINGS BANK

JOHN F. BRUTON, Pres.

E. T. BARNES, Cashier.

It Pays to Deal at

OETTINGER'S The Dependable Store

The oldest established concern
in Wilson. :: :: ::
Forty years of catering to the
wants of this community should
have taught us how. :: :: ::

Our policy of "Your money back if you
want it" is an absolute protection to
our customers. :: :: :: ::

PHONE 4

103-5-7 E. NASH ST.

DR. C. E. MOORE

DR. E. T. DICKINSON

THE Wilson Sanatorium



DUKE
UNIVERSITY



LIBRARY



For the Treatment of
Surgical and Non-Con-
tagious Cases. : : :

TRAINING SCHOOL FOR NURSES ATTACHED

Drs. Moore and Dickinson, Proprs.

217-219 E. NASH STREET

WILSON, N. C.

PHONE 89

GEO. D. GREEN, President

J. R. CHAMBERLAIN, V. P. & Gen. Mgr.

F. N. BRIDGERS, Sec'y and Treas.

Farmers Cotton Oil Co.

WILSON, N. C.

HIGH GRADE FERTILIZERS AND COTTON SEED PRODUCTS

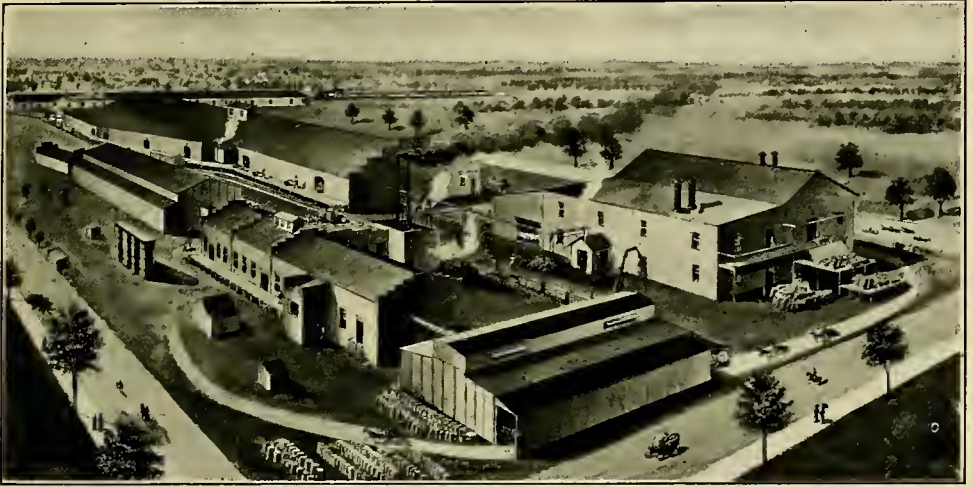

PLANT OF FARMERS COTTON OIL CO.

Manufacturers of

HIGH GRADE FERTILIZERS *and Cotton Seed Products*

LEADING BRANDS OF FERTILIZERS

Deans Special.....	8-4 ½-7
Regal Tobacco.....	8-3 ½-5
Golden Gem.....	8-3-3
Planters Friend.....	8-2 ½-3
Wilson High Grade.....	8-2 ¾-2
Farmers Special.....	8-2-2
Crop King.....	8-2-2
Washington's Corn Mixture.....	10- 1-5
Perfect Top Dresser, for all Crops..	2-10-5

Importers of Muriate of Potash, Nitrate of Soda, Genuine German Kainit and other High Grade Fertilizer Materials.

W. S. HARRISS, Pres.

G. W. STANTON, Vice-Pres.

G. T. STRONACH, Treas.

Wilson Insurance & Realty Co.

INSURANCE, LOANS, REAL ESTATE

Offices in Carolina Office Building

108 N. Tarboro St.

TELEPHONE 170

WILSON, N. C.

The Wilson Home & Loan Association

111 W. Nash St.

PHONE 3

ERNEST DEANS, Sec.

The Best Method of Owning Your Home is through Us

\$100 Reward

The Association of American Directory Publishers will pay \$100 reward for the arrest and conviction of any person or persons attempting to collect money on fraudulent directory advertisements.

WILLIAM H. BATES, Secretary,

89 Third Av., New York City

WILSON, N. C.

DIRECTORY

1908-1909

PUBLISHED BY
HILL DIRECTORY COMPANY

VOL. I

Containing a General and Business Directory, a Guide to the Streets
of Wilson, Together with Much Useful Information
Classified as Miscellaneous.



MEMBER ASSOCIATION OF AMERICAN DIRECTORY PUBLISHERS

SEE GENERAL INDEX, PAGE 7

COPYRIGHT, 1908
HILL DIRECTORY COMPANY

Price \$4.00

GILL'S BOOK STORE, Local Agents, 106 E. Nash

HILL DIRECTORY CO.
WILSON, N. C. AND RICHMOND, VA.

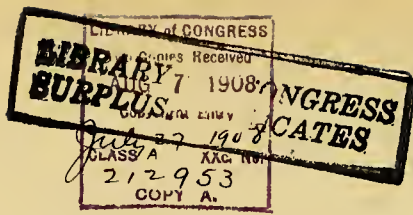

Preface

There are few cities the size and many larger than Wilson that fail to show the same business push and enterprise. This Directory will show to all who see and use it that Wilson is an up to date City and one in which public spirit runs high.

The publishers of this Directory feel compelled to thank the merchants and citizens generally for their generous support and kindness in giving to our canvassers all necessary information. This has enabled us to make a Directory that we feel confident will prove serviceable both to the citizens and stranger alike.

The publishers have tried to give the people one of the most complete compendiums of information ever before compiled for their use. It is prepared with commendable care, and with scrupulous exactness, it embraces the names of every individual of this city, with residence and occupation; a list of all the manufacturing industries, all the business houses, the names of all streets, and much other general information which business people need and desire.

The City Directory should be in the hands of every business and professional man. If you wish the latest address of any resident consult the alphabetical portion of the book. Consult the miscellaneous portion if you desire the location of any church; Federal, State, County and City Officials are to be found there. All secret societies and their officers; in fact the miscellaneous department is a mine of information. The third department of the Directory is the classified business portion, where will be found, under the appropriate heading, the name of every person doing business in the City of Wilson. The fourth department is the Streets and where located.

The publishers, Hill Directory Company, of Richmond, Va., enjoy a national reputation in this line of work, having successfully conducted it for years, acknowledging no superiors and but few equals.

You can buy copies of this Directory at the office of "Gill's Book Store, 106 e Nash."

Very truly,

HILL DIRECTORY COMPANY, Publishers.

Wilson, N. C. and Richmond, Va.

August 1st, 1908.

General Index

Abbreviations	25
Advertisers—Index to	8
Alphabetical List of Names	25
Banks	14
Business Directory	131
Cemeteries	15
Churches	15
City Government	10
County Officers	11
Courts	12
Educational	11
Fire Alarm Stations	10
Fire Department	10
Fraternal Organizations	16
General Directory	25
Government of Wilson	10
Government of North Carolina.....	12
Government of the United States.....	13
Guide to Streets	19
Index to Advertisers.....	8
Miscellaneous Directory	10
Miscellaneous Societies	17
Police Department	10
Post Office	14
Schools and Colleges.....	11
State Government	12
Streets—Guide to	19
United States Government	13
United States Post Office	14

Index to Advertisements

Atlantic Christian College	28
Boykin Grocery Co	top lines
Branch Banking Co	back cover and top lines
Bryant Lumber Co	40
Clark & Darden	bottom lines
Davis W J Machinery Co	51
Deans Ernest	back cover
Enterprise Machine Co	bottom lines
Farmers Cotton Oil Co	3
First National Bank	front cover
Fout O V	62
Gill J H	64
Gill's Book Store	top lines
Gold Publishing Co	back fly
Hagan R E.....	bottom lines and 67
Hinnant B	top lines and 73
Holler A W	bottom lines
Industrial Advocate	back fly
Kellam Hospital	top lines and opp 73
Luper & Riley	83
Montague Mnfg Co	opp 105
Nolley D D	92
Nurney C N	bottom lines and 93
Oettinger J D	front cover
Patterson Drug Co.....	bottom lines
Privett & Co	top lines
Richmond Press	opp 72
Shealy J W	bottom lines
Simms W W Co	107
Thompson J W W	bottom lines
Tucker G S & Co.....	top lines
Turlington & Moore (Inc).....	bottom lines

INDEX TO ADVERTISEMENTS.

Waddey Everett Cobet 136 and 137
Wilson Drug Co 124
Wilson Grocery Cotop lines
Wilson Home & Loan Assn..... 4
Wilson Ins & Realty Costencil edges and 4
Wilson Oil Millinside back cover
Wilson Publishing Coback fly
Wilson Sanatoriuminside front cover
Wilson Trust & Savings Bankfront cover
Woodard C Co (The).....back cover
Woodward & Sonopp 104

We Address Circulars
We Furnish Lists
We Mail Advertising Matter

Hill Directory Co.

Phone 3375

Miscellaneous

CITY GOVERNMENT

Mayor—John Y Moore
City Clerk—T A Hinnant
City Treasurer—W E Warren
City Attorney—H G Connor Jr
City Engineer—R J Grantham
Chief of Police—J H Marshbourne
Chief of Fire Department—R J Grantham
Street Commissioner—E F Killete
Superintendent Water Works—R J Grantham
Superintendent Lights—C E D Egerton

Board of Aldermen

Chairman—W W Briggs
Members—Geo Hackney, W H Cozart, W P Anderson, E F Killete

Justices of the Peace

W R Wood, R E Townsend, E J Barnes, J F Farmer

Police Department (S Goldsboro nr Nash)

Chief of Poliee—James H Marshbourne
Privates—T J Corbett, J J Barefoot, James Ellis, Frank Felton, H A Warren, Geo P Bryant

Fire Department (S Goldsboro nr Nash)

Chief—R J Grantham
Assistant Chief—John Pittman
Driver—Joseph Barnes

Location of Fire Alarm Boxes

12—Stemery and Taylor
14—Factory and Jones
15—Spruce and Jones

- 16—Goldsboro and South
- 23—Goldsboro and Nash
- 24—Jaskson and Nash
- 25—Rountree and Nash
- 34—Park av and l Kenan
- 42—Lodge and Nash
- 43—Pender and Nash
- 45—Pender and Crowell
- 52—Goldsboro and Vance
- 53—Hill and Vance
- 54—Loc and Whitehead av

— **Public Schools**

Wilson Graded School—Gold, Maplewood av and Hill, C L Coon,
supt; Frederick Archer prin

Colored Schools

Wilson Graded School—Stantonsberg rd nr Cemetery rd, James D
Reid prin

Military

(Armory 109 $\frac{1}{2}$ e Nash)

Wilson Light Infantry, Co K; Second Regiment Infantry, N C N G;
Captain, E S Darden

COUNTY GOVERNMENT

Wilson County

Court House—Nash cor Goldsboro

Superior Court 4th Judicial District—Hon Charles M Cook judge;
Sidney G Mewborn clerk

Attorney—H G Connor Jr

Sheriff—Wm D P Sharp

Deputies—John R Dildy, Geo W Mumford, S C Barnes

Register of Deeds—Wm M Wells

Treasurer—W T Farmer

Surveyor—James W Taylor

Commissioners—Wm T Clark, chairman; J W Cox, J S Tomlinson,
W H Mercer, J H Forbes

Superintendent of Public Instruction—E J Barnes

Board of Education—Geo W Connor, chairman; J T Revell, Nathan
Bass

Road Supervisors—John F Bruton, R G Briggs, J C Hales, H B
Lane, Silas Lucas

STATE GOVERNMENT

Governor—Robert B Glenn

Lieutenant-Governor—Francis D Winston

Secretary of State—J Bryan Grimes

Auditor—B F Dixon

Treasurer—B R Lacy

Superintendent of Public Instruction—J Y Joyner

Attorney-General—R D Gilmer

Commissioner of Agriculture—S L Patterson

Commissioner of Labor and Printing—H B Varner

Insurance Commissioner—J R Young

Governor's Council—Secretary of State, Auditor, Treasurer and Superintendent of Public Instruction

State Board of Education—Composed of the Governor, Lieutenant-Governor, Secretary of State, Treasurer, Auditor, Superintendent of Public Instruction and Attorney-General

North Carolina Asylums and Hospitals

The Blind Asylum and Asylum for Colored Deaf and Dumb are located at Raleigh—John E Ray, principal

The Deaf and Dumb Asylum for Whites is located at Morganton—E McK Goodwin, superintendent

North Carolina Hospital—Dr Jas McKee, supt. Located Raleigh

Eastern Hospital—Dr W W Faison, supt. Located at Goldsboro
State Hospital—Dr John McCampbell, acted supt. Located at Morganton

The Penitentiary is located at Raleigh—J S Mann, supt

North Carolina Supreme Court

The Supreme Court meets on the first Monday in February and last Monday in August. Chief Justice, Walter Clark, Raleigh; Associate Justices, H G Connor, Wilson; William A Hoke, Lincolnton; Geo H Brown Jr, Washington; Platt D Walker, Charlotte; R D Gilmer, Waynesville, Attorney-General; Robt C Strong, Durham, Reporter; Thomas S Kenan, clerk, Raleigh; R H Bradley, Marshal, Raleigh.

North Carolina Superior Courts

The State is divided into sixteen Judicial Districts and for each a Judge and Solicitor are elected. Judges are elected by the State at large; the Solicitors by their respective districts.

North Carolina Corporation Commission

Commissioners—Franklin McNeil, chairman, Raleigh; Samuel L Rogers, Raleigh; E C Beddingfield, Raleigh; clerk, H C Brown, Raleigh.

The court holds a regular session at Raleigh on the first Monday of each month, and special sessions at Raleigh or other places as ordered by the commission.

North Carolina Senators

Lee H Overman (Dem), term expires March 4, 1909; and F M Simmons (Dem), term expires March 4, 1913.

Representatives—First District, John H Small (Dem); Second District, Claude Kitchen (Dem); Third District, Charles R Thomas (Dem); Fourth District, E W Pou (Dem); Fifth District, W W Kitchen (Dem); Sixth District, H L Godwin, Dunn, (Dem); Seventh District, R N Page (Dem); Eighth District, R N Hackett (Dem); Ninth District, E Y Webb (Dem); Tenth District, W T Crawford (Dem).

Legal Holidays in North Carolina

January 1—New Year's Day
January 19—Gen R E Lee's birthday
February 22—Washington's birthday
May 10—Memorial Day
May 20—Anniversary of Mecklenburg Declaration of Independence.
July 4—Independence Day
1st Monday in September—Labor Day
Thanksgiving Day—By Proclamation
December 25—Christmas

Qualifications for Voting in North Carolina

In order to vote in North Carolina a person has to reside in the State one year; county, city or town six months, and precinct ninety days.

UNITED STATES GOVERNMENT

President—Theodore Roosevelt, New York.
Vice-President—Chas W Fairbanks, Indiana
Secretary of State—Elihu Root, New York
Secretary of Treasury—Geo B Cortelyou, New York
Secretary of War—Luke E Wright—Tennessee
Secretary of Navy—Victor H Metcalf, California

Secretary of Interior—James R Garfield, Ohio
Secretary of Agriculture—James Wilson, Iowa
Attorney-General— Chas J Bonaparte, Maryland
Postmaster-General—Geo von L Meyer, Massachusetts
Secretary of Commerce and Industries—Oscar S Straus, New York
Speaker of the House—Joseph G Cannon, Illinois

United States Post-Office

Postmaster—B T Person
Assistant Postmaster—J H Griffin
Money Order and Registry Clerk—Miss Mahala Griffin
General Delivery Clerk—Wm O Flowers
Dispatching Clerk—G E Farmer
Distributing Clerk—Levi H Peacock
Substitute Clerk—Grover L Herring
City Carriers—D T Perkins, John H Clark, Samuel E Clark, A
F Smith
Substitute Carrier—L F Hales
Rural Carriers—A W Parker, D S Flowers, A S Barnes, John T
Moore, Ernest B Barefoot
Office Hours—8 A M to 6 P M
Sundays and Holidays—2:30 to 3:30 P M

United States Commissioner (400 w Lee)

Commissioner—Alfred B Boykin

United States Recruiting Office (100½ e Nash)

Officer in Charge—Sergcant Thos F Miller

BANKS

Branch Banking Co (Nash cor Goldsboro); capital, \$100,000; surplus and profits, \$35,000; President, J C Hales; Vice-President, S H Anderson; Cashier, Geo W Stanton. Board of Directors—S H Anderson, H G Whitehead, J D Dawes, C E Moore, D S Boykin, Albert Anderson, E A Darden, R G Briggs, W L Banks, J C Hales, G W Connor, J B Deans, B F Lane, W D P Sharpe, G W Stanton.

The Citizens Bank, w Nash nr Tarboro, capital \$50,000—President R G Briggs; Cashier, W M Farmer. Directors—R G Briggs, S B Rierson, W. W. Simms, C. M. Fleming, W. M. Farmer.

The First National Bank, 112 e Nash; capital \$100,000; surplus and profits \$50,143.35—President, John F Bruton; Vice-President, F. W.

Barnes; Cashier, W E Warren. Directors—John F Bruton, F W Barnes, W E Warren, Jonas Oettinger, Jas E Woodard, W J Davis, W T Clark, Jos Rosenthal, Geo Hackney

Wilson Trust & Savings Bank, 110 e Nash; capital \$10,000—President, John F Bruton; Vice-President, Jonas Oettinger; cashier, E. T. Barnes. Directors—John T Bruton, F W Barnes, W E Warren, Geo Hackney, Jonas Oettinger, Jas E Woodard, W T Clark, W J Davis, Jos Rosenthal

CEMETERIES

Maplewood—head Maplewood av and Woodard

COLORED

Oaklawn—Cemetery rd nr A C L Ry

CHURCHES

BAPTIST

First—Nash cor Pine, Rev J T Jenkins pastor

Primitive—Tarboro nr Barnes

CHRISTIAN

Atlantic Christian College Chapel (Disciples of Christ)—Lee cor Whitehead av

First—Goldsboro cor Vance, Rev W S Bullard pastor

EPISCOPAL

St Timothy's—Goldsboro cor Green, Rev T A Cheatham rector

METHODIST

First—Green cor Tarboro, Rev F D Swindell pastor

PRESBYTERIAN

First—w Nash cor Jackson, Rev J E Wool pastor

COLORED

BAPTIST

First—Barnes nr Spruce, Rev Frederick M Davis pastor

Free Will—Manchester cor Suggs, Rev H H Neil pastor

Free Will—Vance cor Elba, Rev Alfred Carmen pastor

Missionary—Barnes cor Grace, Rev Fred M Rogers pastor

Pilgrims Rest—Green cor Elba, Rev Abram Wooten pastor

Second—nr Youngs Springs, Rev James G Coppedge pastor

EPISCOPAL

St Marks—Lodge cor South, Rev Robert N Perry rector

METHODIST

African M E Zion—Pender cor Smith, Rev Nicholas D King pastor
Trinity—Goldsboro cor Bank, Rev Wyatt Sturdiway pastor

PRESBYTERIAN

Calvary—Green cor Pender, Rev Halley J Taylor pastor

CLUBS

Nahunta Club—Nash cor Goldsboro—President, S A Woodard
sec-treas, T S Pace

Wilson Athletic Association—Nash cor Goldsboro—Earl P Holt,
manager

COMMERCIAL ORGANIZATIONS

Wilson Tobacco Board of Trade—W J Boykin, pres-treas; J G
Roney, vice-pres; H M Rogers, sec

LIBRARIES

Wilson Library Association—104 n Tarboro, Mrs H G Connor,
pres; Miss Ellen Clark, vice-pres; Mrs M H Murray, sec-treas and li-
brarian

PARKS

Wilson Base Ball—Bynum head of Lee
Young's Springs—1 mile n w of city

SOCIETIES

MASONIC

Mt. Lebanon Lodge No 117 (A F and A M)—Meets every first and
third Monday nights at 8 o'clock at Masonic Temple, T S Pace, W M
Lat Williams, secretary

Mt. Lebanon Chapter No 27 (R A M)—Meets every second Mon-
day night at Masonic Temple at 8 o'clock, R E Hagan, H P; T S
Pace, secretary

Mt. Lebanon Commandery No 7 (Knights Templar)—Meets every

second and fourth Thursday nights at Masonic Temple at 8 o'clock;
Lat Williams, E C; T S Pace, recorder.

I O O F

Enterprise Lodge No 44—Meets every Friday night at Junior Order Hall at 8 o'clock; L W Mattox, secretary

K of P

Contentment Lodge No 87—Meets every Thursday night at 8 o'clock; George W Stanton, C C; O P Dickinson, K of R and S

B P O ELKS

Wilson Lodge No 840—Meets at Lenahan Bldg every Wednesday night; H F Robinson, E R; H H Murray, secretary

ROYAL ARCANUM

Wilson Council No 676—Meets every first and third Monday night at Anderson's Hall; George Hackney, Regent; Paul Branch, secretary; Lindsay Moye, collector.

HEPTASOPHS

Wilson Conclave No 462—Meets on call; R E Townsend, secretary

Jr O U A M

Wilson Council No 40—Meets every Tuesday night at their hall; J E Barrett, secretary

WOODMEN OF THE WORLD

Meets every second and fourth Monday night at Lenahan Hall; I B Grimes, C C; Wm Henderson, A V L; W D Umstead, escort; T Page, sentinel; R L Wright, banker; J J Amerson, clerk

FRATERNAL MYSTIC CIRCLE

Meets on call; J D Bardin, secretary

MISCELLANEOUS SOCIETIES

Alethian Society, composed of students Atlantic Christian College
Demosthenian Society, composed of students Atlantic Christian College

Hesperian Society, composed of students Atlantic Christian College

North Carolina Anti Saloon League—316 n Pine, Rev R L Davis
State organizer

COLORED

MASONIC

Mt Hebron Lodge No 42 (A F and A M)—Meets every Monday night at Masonic Hall Pender cor Smith. Wm McCowan, W M; Chas Jones, S W; J S Spells, J W; J M Barnes, tiler; Wm Kittrell, treas

I O O F

Hannibal Lodge No 1552—Meets first and third Tuesday of each month at Odd Fellows Hall 540 e Nash: A D Dawson, N G; S H Vick, permanent sec; M H Cotton, treas

KNIGHTS OF GIDEON

Mt Maria Lodge No 7—Meets every Thursday night at Masonic Hall Pender cor Smith; L A Moore, W C Hannah Ellis, rec sec; Wm Kittrell fin sec; Wm Simpson, treas

G U O of G S and D of S

Grand United Order of Good Samaritans and Daughters of Samaria—Meets every Tuesday night at Masonic Hall Pender cor Smith; L A Moore, W C; Presiding Daughter, Ella Overstreet, P D; Samuel Gay, treas; Wm Washington, sec

Association of American Directory Publishers

HEADQUARTERS, 89 THIRD AVENUE, NEW YORK

ORGANIZED NOVEMBER, 1898

OFFICERS

President, WILSON H. LEE, New Haven

First Vice-President, A. V. WILLIAMS, Cincinnati

Second Vice-President, R. H. DONNELLEY, Chicago

Secretary, W. H. BATES, New York

Treasurer, J. L. HILL, Richmond, Va.

TRUSTEES

W. H. LEE, New Haven

W. H. BATES, New York

WM. E. MURDOCK, Boston

A. V. WILLIAMS, Cincinnati

R. L. POLK, Detroit

J. L. HILL, Richmond

R. H. DONNELLEY, Chicago

E. M. GOULD, St. Louis

W. G. TORCHIANA, Philadelphia

THE OBJECTS OF THE ASSOCIATION ARE AS FOLLOWS:

FIRST:—To improve the directory business by the interchange of ideas, and by the exchange of competent employees.

SECOND:—To protect the public against fraudulent advertising schemes, operated under the name of directories, and to drive the promoters of such out of the business.

THIRD:—To provide permanent and continuous employment for honest and faithful directory canvassers.

FOURTH:—For the mutual advancement of the established and prospective interests of all who may become members of the Association.

\$ 100 REWARD

The Association of American Directory Publishers will pay the above reward for the arrest and conviction of any one soliciting or collecting money on Fraudulent Directories, provided the conviction results in imprisonment of not less than 6 months. In case of arrest immediately telegraph W. H. Bates, Secretary, 89 Third Avenue, New York.

Guide to Streets

- Academy**—east from 313 n Railroad
Ashe—north from 619 e Nash
Bank—south from 709 s Goldsboro
Barnes—east from Spring, first south of Nash
Black Creek Road—south from Stantonsberg rd nr city limits
Bragg—north from 500 w Nash
Broad—west from Pine, first south of Nash
Bruton—north and south from 500 w Nash
Bynum—north and south from 900 w Nash
Cemetery Road—southeast from 611 s Railroad
Church—west from 129 Pender
Connor—south from Nash, tenth west of Tarboro
Court House Square—west from n Goldsboro, r Court House
Crowell—east from 305 Pender
Daniel—south from 407 w Nash
Darden Alley—east from 134 Pender
Deans—north and south from 800 w Nash
East—north from 650 e Nash
Elba—north from 629 e Green
Factory—south from 408 e Barnes
Finch's Road—continuation of Kenan at junction of Bynum
Five Points Settlement—south end of Goldsboro and Lodge and
junction of Barefoot Mill rd
Gay—east from 441 s Railroad
Cold—east from 417 n Railroad
Goldsboro—north and south from 200 e Nash
Grace—south from 526 e Barnes
Gray—west from 206 Bragg
Green—east and west from 200 n Tarboro
Hackney—south from 501 e Vance
Harper's Lane—south from Herring av extd to Plank rd
Henry—south from 205 w Hines
Herring Avenue—northeast from junction Gold and Railroad
Hill—north from 400 w Green
Hines—east and west from 400 s Tarboro
Jackson—south from 219 w Green
Jones—east from 314 s Tarboro
Kenan—west from 309 s Goldsboro
Lee—east and west from 400 n Tarboro
Lodge—south from 311 e Green
Lucas Alley—from 124 Manchester to Stantonsberg rd

Lucas Avenue—south from Young av to Nash first west of Bynum
Manchester—south from 635 e Nash
Maplewood Avenue—north from 219 w Green
Maury—south from 516 Stemery
Mayo—north from 629 Crowell
Mercer—south from Kenan, first east of Tarboro
Mill Road—east from Raleigh rd, nr Coley's store to Wiggins Mill
Moore—southeast from 621 e Barnes
Nash—running east and west, principal business street
Oak Avenue—north from 415 e Vance
Park Avenue—south from 316 w Nash
Parker's Alley—west from 511 s Spring
Pender—north from 600 e Nash
Pettigrew—north and south from 500 e Nash
Pine—north and south from 200 w Nash
Plank Road—eastern extension of Nash
Railroad—north and south from 415 e Nash
Raleigh Road—continuation of Tarboro from Hominy branch bridge
in a southwesterly direction
Rountree—north and south from 700 w Nash
Smith—east from 106 n Pettigrew
South—east from 228 s Goldsboro
Spring—north and south from 226 e Nash
Spring—from w Nash extd, north to Young's Spring
Spruce—east and west from 508 s Tarboro
Stantonsberg Road—southeast from 565 e Nash
Stemery—east from 223 s Railroad
Suggs—east from 619 Cemetery rd
Tarboro—north and south from 100 Nash
Vance—east and west from 300 n Tarboro
Vick—north and south from 653 e Green
Viola—east from 208 Pender
Walnut—east and west from 700 s Tarboro
Warren—south from 602 w Nash
Water Works Road—continuation of Rountree, in a northwesterly
direction to Wilson Water Works
Whitehead Avenue—north from 800 w Nash
Wiggins—east from 601 s Railroad
Woodard—east from 406 n Rountree
Young Avenue—continuation of Gold beginning at Base Ball Park,
westerly to Spring
Young's Springs—1 mile northwest of city

THE City Directory

Is a Social and Business Necessity

**It is a sure Index to the
City's Commercial and
Industrial Growth : :**

**It is used by hundreds of
People every day during
the year : : :**

**It is one of the best
mediums to get your Name
and Business before the public**

It is Published by

Hill Directory Co.

GENERAL OFFICES:

Rooms 823-824 Mutual Building, Richmond, Virginia.

. . . PHONE 3375 . . .

HILL'S
Virginia and North Carolina
Southern Almanac

Largest Circulation of any Almanac Published in the South

CIRCULATION 100,000

Weather Predictions Without a Rival
Price by Mail 7 cents
Special Prices on Application

For Further Information Address

HILL DIRECTORY CO.

Directory and Almanac Publishers

RICHMOND : : : : VIRGINIA

The CITY DIRECTORY

is a SOCIAL and BUSINESS NECESSITY.

It is one of the best mediums to get your name
and business before the public.

HILL DIRECTORY COMPANY,

823 Mutual Building,

Richmond, Va.

Hill Directory Co.



Business Lists of All
Descriptions Furnished

PUBLISHERS

Directory



Almanac

Addressing of all kinds executed promptly.

TRY US

GENERAL OFFICES:

Room 823-824 Mutual Building, Richmond, Virginia

PHONE 3375

WILSON, N. C.

CITY DIRECTORY

1908-1909

ABBREVIATIONS USED IN THIS WORK

adv—advertise-
ment
agt—agent
al—alley
appr—apprentice
assn—association
asst—assistant
atty—attorney
av—avenue
bds—boards
bet—between
bkkpr—bookkeeper
bidg—building
bidr—builder
blksmith—black-
smith
cabtmkr—cabinet-
maker
carp—carpenter
chf—chief
clk—clerk
co—county
colr—collector

comr—commission-
er
com mer—commis-
sion merchant
condr—conductor
confr—confectioner
contr—contractor
cor—corner
dep—deputy
e—east
engnr—engineer
extd—extended
flr—floor
ft—foot
ftr—fitter
gen—general
h—resides
hd—head
ins—insurance
inspr—inspector
lab—laborer
lyr—layer
mchst—machinist
mdse—merchandise

mercht—merchant
mkr—maker
mldr—moulder
mnfr—manufact-
urer
mgr—manager
msgr—messenger
mstr—master
n—north
nr—near
off—officer
opr—operator
paperhngr—paper-
hanger
passgr—passenger
photog—photogra-
pher
pl—place
plstr—plasterer
P O—post-office
pres—president
prin—principal
prof—professor

propr—proprietor
r—rear
R M S—Railway
Mail Service
Rev—Reverend
rd—road
rms—rooms
s—south
sec—secretary
sergt—sergeant
solr—solicitor
sq—square
stengr—stenograph-
er
tel—telegraph
supt—superintend-
trav—traveling
treas—treasurer
uphr—upholsterer
v-pres—vice-presi-
dent
w—west
wid—widow
wkr—worker

*The classification by business will be found after the alphabetical arrange-
ment of the names. Names marked * are those of colored persons.*

ABRAMS

(25)

ADAMS

A

- Abrams, Sallie wid Elisha P, h 410 e Jones
 *Adams Calvin, lab h 650 e Vance
 *Adams Charles, lab h 405 s Railroad
 Adams Cleveland, lab h 502 e Spruce
 *Adams Edward, lab h Daniel nr Hines
 Adams Edward, trav salesman, h 125 n Tarboro
 *Adams Ella, lab h 507 Grace
 *Adams Eston, lab h 128 n Pettigrew
 *Adams Henderson, lab h 636 e Green

Patterson's

IS THE PLACE
SO CONVENIENT

Cor. Nash and Tarboro

PHONE 53

GILL'S BOOK STORE

EVERYTHING FOR THE OFFICE OR DESK

Edison
Improved
Phonographs

ADAMS

(26)

ANDERSON

- Adams William D, salesman Barnes, Graves Grocery Co, bds Belmont Hotel
- Adkins J Michael, salesman J S Adkins h 316 n Bragg
- Adkins Jno S, dry goods 124 s Tarboro rms 317 e Nash
- *African Methodist Episcopal Zion Church, Pender cor Smith, Rev. Nicholas D King pastor
- Agnew Samuel E (Dildy & A) bds 404 e Barnes
- *Aikens George, lab h 524 e Nash
- *Aikens John, livery 125 s Goldsboro h 418 s Goldsboro
- *Aikens Mary, laundress h 522 e Nash
- Alexander Evelyn Miss, h 112 Warren
- Alexander Lucy E Miss, h 207 Maplewood av
- Alexander Virgil M, ins agt h 207 Maplewood av
- Alexander Virginia E Miss, h 207 Maplewood av
- *Allen Alexander, lab h 320 Lodge
- Allen Carrie Miss, nurse The Wilson Sanatorium
- Allen George I, colr G S Tucker & Co bds 307 e Barnes
- *Allen Henry, lab h 609 w Broad
- *Allen Samuel, lab h 506 Lucas al
- *Allen Wm, grocer h 412 s Goldsboro h 105 w Green
- *Allen Wm, lab h 132 Suggs
- Alley Richard, contr rms 400 e Barnes
- Alphin Jno E, plumber h 304 Oak av
- Aman Susan wid Stephen, h 223 Herring av
- AMERICAN TOBACCO CO, Wilson Leaf Department, Mercer cor Jones, J G Roney buyer and mngr—phone 33**
- American Tobacco Co, storage warehouse, Goldsboro cor Jones, J G Roney mngr
- Amerson Eldie Miss, h 300 w Green
- Amerson Jesse J, grocer 518 e Green h 400 w Green
- Amerson Joseph, carriage ftr h 209 Maplewood av
- Amerson Lucy wid Seth, h 300 w Green
- Amerson Mary wid B T, h 109 n Jackson
- Amerson Martha Miss, h 504 w Vance
- *Anderson Benj, lab h 134 Manchester
- Anderson E Homer, cigars h 619 w Broad
- Anderson Elizabeth Miss, teacher physical culture A C College
- Anderson Mason, physician 619 w Broad
- Anderson Nathan Jr, ticket agt Norfolk and Southern Passenger Depot bds 615 w Kenan

Insure Your | **Clark & Darden** | Office
Property with | HEALTH and ACCIDENT INSURANCE | 100¹/₂ E. Nash

PRIVETT & COMPANY

Manufacturing Jewelers

202 EAST NASH STREET

ANDERSON

(27)

Diamonds,
Watches and
Jewelry

ASHFORD

- *Anderson Robt, lab h 134 Manchester
ANDERSON SELBY H, v-pres Branch Banking Co and Wilson Cotton Mills h Park av cor Nash
Anderson Stephen W (A & Welfare), mdse broker Carolina Office Bldg h 412 w Green
Anderson T M, rms 119 w Nash
Anderson W S, physician 114 s Tarboro h 412 w Green
Anderson Wade H, physician Carolina Office Bldg h 412 w Green
Anderson Wm P, tobacconist h 506 w Nash
Anderson & Welfare (S W Anderson, R C Welfare), automobile garage 110 s Goldsboro
Anderson's Hall, 112 e Barnes
*Anton Henry, barber Sidney Wheeler h Elm City, N C
*Anton Mack, lab h 405 e Hines
Applewhite Blake, clk h 313 e Nash
Applewhite Jonathan H, farmer h Raleigh rd nr Park av extd
Applewhite Lilly Miss, h 612 w Gold
Applewhite Louise Miss, h 313 e Nash
Applewhite Martha Miss, h Raleigh rd nr Park av extd
Applewhite Maud Miss, h Raleigh rd nr Park av extd
Applewhite Mena Miss, h Raleigh rd nr Park av extd
Applewhite Rachel wid Wm, h 612 w Gold
Applewhite Rose Mrs, h 313 e Nash
Archer Frederick, prin Wilson High School, h 210 Hill
*Armstrong Elnora, cook h 511 e Green
Armstrong Naomi wid Thos, h 127 n Railroad
*Armstrong Robt, lab h 429 s Railroad
Armstrong Thos M, lather h 127 n Railroad
*Arrington Arthur, lab h 105 Wiggins
*Arrington Wm, lab h 223 Stantonsberg rd
*Artis Alice, cook h Jones cor Goldsboro
*Artis Alice, cook h Vance nr Pender
*Artis James, barber h 552 e Nash
*Artis John, driver h 406 n Pine
*Artis Lavinia, cook h 303 s Spring
*Artis Methania, cook h Vance nr Pender
*Artis Sarah, h 320 South
*Artis Wade, lab h 418 s Lodge
Ashford John, mehst h 202 w Vance

TURLINGTON & MOORE'S

Private Prescription Room Catches the Prescription Trade

WILSON GROCERY CO.

WHOLESALE GROCERS



PHONE 150

ATLANTIC

(28)

AYCOCK

ATLANTIC BUILDING & LOAN ASSOCIATION, 108 s Tarboro,
W L Banks pres, W S Harris v-pres, Geo Stronach sec-treas

ATLANTIC CHRISTIAN COLLEGE (Disciples of Christ), Lee cor
Whitehead av, Rev Jesse C. Caldwell pres—phone 231

Atlantic Christian College Auditorium, Lee cor Whitehead av

Atlantic Christian College Chapel, Lee cor Whitehead av

Atlantic Coast Line Ry freight depot, Railroad cor Barnes, Owen D
Stanley agt

Atlantic Coast Line Ry passenger depot, Railroad cor Nash, O W
Johns ticket agt

*Ausley Austin, driver O W Quinn & Co h e Viola

*Austin Chas, lab h Stantonsberg rd nr Black Creek rd

*Austin Ephraim, lab h 208 e Spruce

*Austin Geo, lab h Stantonsberg rd nr Black Creek rd

*Austin James, barber 503 e Nash h 502 e Green

*Austin James, brakeman h 206 e Spruce

*Austin James, lab h Mercer nr Mill rd

*Austin Jno B, lab h 129 Pender

*Austin Robt, hosfler h 112 s Goldsboro

*Austin Samuel, lab h 206 e Spruce

*Austin Wm, farmer h Mercer nr Mill rd

Aycock Allison A, trav salesman Wells Grocery Co h Gold nr Roun-
tree

Aycock Chas B (Aycock, Daniels & Swindell), h Goldsboro, N C

*Aycock Charlotte, teacher h 139 Ash

Aycock, Daniels & Swindell (Chas B Aycock, F A and C C Daniels
and F D Swindell Jr), attorneys-at-law 116 Court House sq

ATLANTIC CHRISTIAN COLLEGE

(INCORPORATED)

DEPARTMENTS

COLLEGIATE

BIBLICAL

PREPARATORY

MUSICAL

(Piano and Voice)

BUSINESS

EXPRESSION

FINE ARTS

·The Leading College in Eastern N. C.

JESSE C. CALDWELL, President

A Faculty of Twelve Teachers

Conferring Academic Degrees

Modern Plant, Steam Heat, Electric Lights

Filtered Water Supply, Good Health Record,

Christian Environments, Beautiful

Campus, Mild But Posi-
tive Discipline

CO-EDUCATIONAL

Young Ladies'

Boarding School

UNDER CHARGE

OF PRESIDENT AND

LADIES OF FACULTY

Young Men's

Home

UNDER CHARGE OF

COMPETENT PROF-

ESSOR

B. G. Paschall, Pres. W. A. Smith, Sec'y & Treas.
R. W. Gadd, V-Pres. and General M'gr.

Enterprise Machine Co.

Founders Machinists and General Mill Supplies

If the Mill breaks down

SEND FOR US

Shop Phone 386

Res. Phones 305, 250 and 253-L

We Carry Everything You Want in the Fish and Oyster Line

B. HINNANT

PHONE 135

BACON

(29)

BARDIN

B

- Bacon Lottie Miss, h 221 w Nash
*Bacote Leslie, fireman h 134 Ashe
*Bagby Edward, fireman h 503 e Vance
*Bagley Romeo, lab h 134 Pender
Bagwell E J, stonecutter bds 118 n Goldsboro
Bailey Hugh, clk W H Drake h 300 e Barnes
Bailey Jack Miss, waitress New Briggs Hotel
Bailey Margaret wid Edwin, h 300 e Barnes
Bailey Opie Miss, h 300 e Barnes
Bailey Robert L, asst stamping clk South Eastern Tariff Assn rms
119 w Nash
Bailey Wm H, foreman Pepsi-Cola Bottling Works h 414 Academy
*Bain William, lab h 600 Stantonsberg rd
Baker Blake (B Bros), h 215 n Railroad
Baker Bros (Blake & Edwin Baker), general store 421 e Nash
Baker Cebron, drayman 517 Church
Baker Edwin (B Bros), h 215 n Railroad
*Baker John, lab h 620 Darden al
*Baker Joseph, bicycle repairer C H Darden & Son h 801 s Spring
*Baker Royall, lab h 205 Wiggins
*Baker Wm M, carp h 801 s Spring
*Ballad Daniel, lab h 612 Stemery
Banks Wm L, spl agt Union Central Life Ins Co h 501 w Broad
Banner Warehouse (J G Draper, H G Whitehead, A O Davis), Tar-
boro cor Kenan
*Barber Bolston, carp h 106 Manchester
*Barber James M, lab h 129 Pender
*Barber Jno W, lab h 129 Pender
*Barber Luther, barber h 129 Pender
*Barber Sallie, h 131 Pender
Barbour Eugene G, foreman Daily Times h 115 n Spring
Barbour Wm E, woodwkr h 115 n Spring
Barden Estelle Miss, mill opr h 408 Factory
Barden Wm, carp h 408 Factory
Barden A Clayton, trav salesman The Boykin Grocery Co (Inc), h
Kenan cor Daniel
Bardin Jefferson D, attorney-at-law 114 Court House sq h 311 Park
av

C. N. NURNEY || 107 S. Lodge St. Phone 41
WOOD AND COAL, SHINGLES AND LATHS

Branch Banking Company Savings Department

For Savings and Idle Money of any amount, 4 per ct., interest Compounded Quarterly. We have nearly two thousand people depositing in our Savings Dept.

BAREFOOT

(30)

BARNES

- Barefoot Ernest B, carrier R F D No 5 h R F D No 2
Barefoot James J, police h 304 w Green
*Barefoot Julia, cook 711 w Nash
Barefoot Larry G W, elk Wilson Dispensary h 603 w Lee
*Barefoot Lynwood, lab h e Vanee extd nr city limits
Barefoot Paul V, farmer h Raleigh rd nr Park av extd
*Barefoot Wiley, lab h e Vance extd nr city limits
*Barefoot Wm, driver h 636 e Green
Barker Michael, propr New York Racket Store h 315 n Pine
Barnes A J Mrs, boarding 212 e Green
Barnes A Jaek, farmer h 212 e Green z
Barnes Albert S, carrier R F D No 3 h Woodard nr Whitehead av
*Barnes Alexander, lab h Bank nr Spring
*Barnes Alexander, lab h 617 Darden al
*Barnes Alonzo, lab h 605 s Railroad
*Barnes Annie, cook h 621 Viola
*Barnes Austin, lab h 631 e Green
Barnes Benj E, farmer h Mill rd nr Goldsboro
*Barnes Benj F, brieklyr h 221 Pender
Barnes Boisie A, elk Allen T Gay h 416 w Lee
*Barnes Calvin, lab h 661 Viola
*Barnes Caroline, laundress h 614 e Green
*Barnes Chiles, lab h 213 Pender
*Barnes Colie, lab h 558 e Nash
*Barnes David, porter h 612 e Green
*Barnes Dred, lab h Cemetery rd nr A C L Ry
Barnes E T & Co (Edwin T Barnes), insurance 110 e Nash
*Barnes Edward, painter h 711 s Spring
*Barnes Edward W, painter h 606 Park av
Barnes Edwin, student h 711 w Nash
BARNES EDWIN T (E T B & CO), and cashier Wilson Trust & Savings Bank h 300 Broad
Barnes Edwina Miss, sub-teaeher h 210 Daniel
Barnes Elijah J (Barnes & Dickinson), h Barefoot Mill rd
Barnes Elijah J, farmer h 104 e Green
Barnes Floyd, clk h Broad nr Jaekson
*Barnes Frances, laundress h 615 Viola
*Barnes Frank, blksmith h 658 Viola
*Barnes Frank, lab h 506 s Lodge

J. W. Shealy
Machinist & Foundry

Cor. Pine and Kenan

PHONE 317

**Rebuilder and Repairer of
all kinds of Machinery**

PROMPT SERVICE

"WE DO NOT SELL YOUR CUSTOMERS"

You help yourselves by helping us to help you. We help ourselves by helping the retail merchant. If at first you don't succeed, stop buying from those who sell your customers and watch results.

The Boykin Grocery Co.
WHOLESALE GROCERS

135-137-139 S. Goldsboro St.

Phone 31

BARNES

(31)

BARNES

**BARNES FRANK W, v-pres First National Bank of Wilson h 703
w Nash**

- *Barnes Frederick, driver h 135 Manchester
- *Barnes Frederick, lab h 604 Stantonsberg rd
- *Barnes Geo, carp h 310 s Spring
- *Barnes Geo, lab h 149 East
- *Barnes Geo, lab h 138 Manchester
- *Barnes Geo, lab 611 w Nash
- *Barnes Geo, photogr O W Turner h e Green nr Vick
- *Barnes Geo T, lab h 632 Viola

**BARNES, GRAVES GROCERY CO (Inc), 115 e Nash, J H Williams
pres, W J Taylor v-pres, J D Taylor sec-treas—phones 71-72-335**

- Barnes H Arthur, clk C N Nurney h 416 w Lee
 - Barnes Henning B, farmer h Five Points Settlement
 - *Barnes Henrietta, cook h 135 Manchester
 - Barnes Howard, tinner rms 404 e Barnes
 - *Barnes Isaac, lab h Park av extd nr city limits
 - Barnes J Bennett, sec-treas Wilson Hardware Co rms 200 w Green
 - Barnes J Burrell, salesman Hadley Harriss & Co h Broad nr Jackson
 - *Barnes Jackson, carp h 425 s Railroad
 - *Barnes Jacob, lab h Mercer nr Mill rd
 - *Barnes Jacob, lab h 401 s Railroad
 - *Barnes James, lab h 207 Hackney
 - *Barnes James, lab h 500 Stantonsberg rd
 - *Barnes James, painter h 661 Viola
 - Barnes James D, clk Wilson Ice & Refrigerating Co h 204 s Lodge
 - Barnes James H, clk h 416 w Lee
 - *Barnes Jesse, lab h Daniel
 - *Barnes John, bricklyr h 121 Pender
 - *Barnes Jno, lab h Harpers la nr Herring av
 - *Barnes Jno, lab h 425 s Railroad
 - *Barnes Jno, lab h 506 Viola
 - *Barnes Jno A, lab h 401 s Railroad
 - *Barnes Jno D, lab h 650 Viola
 - *Barnes Jno H, blksmith h 632 Viola
- BARNES JOHN T, pres The Boykin Grocery Co (Inc), h 200 w
Green**

- *Barnes Joseph, brakeman h Daniel nr Spruce
- *Barnes Joseph, lab h 658 Viola
- Barnes Julia wid Robt E, h Gold cor Herring av

R. E. HAGAN, Heating, Plumbing, Slate and Tin Roof-
ing. ESTIMATES SOLICITED

Sky Lights, Ventilating, All kinds of Galvanized Iron Cornice Nos. 216-218 Barnes St. PHONE 107

G. S. TUCKER & CO.

Furniture

121 E. NASH

PHONE 174

SOLE AGENTS

Red Cross Felt Mattress

(NONE BETTER)

BARNES

(32)

BARNES

Barnes Kate Miss, h 304 e Nash

Barnes L A, shooting gallery 116 s Goldsboro and pool New Briggs Hotel

*Barnes Lafayette, lab h 617 Darden al

*Barnes Leah, cook h 658 Viola

*Barnes Lemon, lab h 151 East

*Barnes Leonard, lab h 500 s Lodge

Barnes Leslie E, bkkpr Hackney Bros rms 115 e Green

*Barnes Lillie, cook Young av nr Lucas av

*Barnes Lorenzo, lab h 615 Viola

*Barnes Lovett, farmer h Raleigh rd junction Park av extd

*Barnes Lucy D, laundress h 138 Manchester

*Barnes Madison, lab h 604 Stantonsberg rd

*Barnes Margaret, h s Railroad nr Spruce

*Barnes Martha, h 408 n Pine

Barnes Mary L Miss, h 310 n Goldsboro

Barnes Mattie P Miss, h 416 w Lee

*Barnes Michael, lab h 149 East

Barnes Nannie wid Wm, h 404 e Barnes

*Barnes Oscar, lab h 613 e Vance

*Barnes Patrick, lab h 609 e Barnes

*Barnes Peter, lab h Park av extd nr city limits

*Barnes Pierce, lab h A C L Ry nr Spruce

Barnes R S & Co (Robert S Barnes), tailors 111 n Tarboro

*Barnes Richard, lab h 303 Moore

*Barnes Richard, painter h 605 s Railroad

*Barnes Robert, lab h Harpers la nr Herring av

Barnes Robt L, mehst h 301 n Railroad

Barnes Robt S (R S Barnes & Co), rms Nadal Bldg

*Barnes Rufus, lab h Daniel nr N & S Ry

*Barnes S W, barber 123 s Goldsboro h 617 e Green

*Barnes Samuel, lab h 615 Viola

*Barnes Short, carp h 617 e Green

*Barnes Silas, lab h 500 s Lodge

*Barnes Sylvester, lab h Daniel nr Spruce

Barnes Thos L, salesman W D Ruffin bds Seabrook Hotel

Barnes Tiny B wid Wm T, teacher h 210 Daniel

*Barnes Tip, lab h 310 s Spring

Barnes Vance, foreman h 317 n Pine

*Barnes Vacey, h 200 w Lee

PHONE 126

BATH ROOM FIXTURES A SPECIALTY

A. W. HOLLER, Plumbing

STEAM AND HOT WATER HEATING

107 W. NASH STREET

Kellam Hospital

*Cures Cancers, Tumors and
Chronic Sores.*

RICHMOND,

VIRGINIA

BARNES

(33)

BATTLE

*Barnes Viola, cook h Vance nr Vick

*Barnes Warren, lab h 522 e Nash

*Barnes West, driver h Daniel nr Spruce

Barnes Wiley G, stengr Connor & Connor h 416 w Lee—phone 347-J

Barnes Wm, carp h 402 e Barnes

*Barnes Wm, carp h 305 Mercer

*Barnes Wm, lab h Daniel nr Spruce

*Barnes Wm, lab h 522 e Nash

*Barnes Wm, lab h 309 e Walnut

*Barnes Wm I, cleaning and pressing 508 e Nash h 114 w Lee

Barnes Wm W, tinner Dildy & Agnew h 402 e Barnes

*Barnes Willis, lab h 500 s Lodge

Barnes Wylie G, undertaker O W Quinn & Co h 306 n Pine

**BARNES & DICKINSON (Elijah J Barnes, Oscar P Dickinson),
attorneys-at-law 110½ e Nash—phone 297**

Barrett Annie Miss, h 411 n Tarboro

Barrett Joseph E, propr Barrett's Printing House h 411 n Tarboro

Barrett's Printing House, 129 n Goldsboro, J E Barrett propr

Barron Bennie B, wheelwright bds 315 n Tarboro

Barron Frank, electrician J W W Thompson h 508 e Spruce

Barron James B, painter h 418 e Jones

Barron Joseph T (Ellis & B), h 508 e Spruce

*Barron John, presser h 515 s Spring

*Barron Julius, presser h 515 s Spring

Barron Nannie Miss, h 508 e Spruce

Bartlett Lafayette L, carp h 405 Pender

*Baskerville Ned, farmer h 609 w Broad

Bass Florrie Mrs, boarding 110 s Lodge

Bass James B (Farmers Warehouse), h 110 s Lodge

Bass Joseph R, grocer & restaurant 226 s Goldsboro h 215 n Pine

Bass Moses, lab rms 123 n Pettigrew

Basye A A, osteopath 201 e Green

*Batchellor Dora, h 620 Stantonsberg rd

Bateman Adele Miss, saleslady Allen T Gay h 212 n Spring

Bateman Capitola Miss, h 212 n Spring

Bateman Sarah E wid Richard, h 212 n Spring

Bateman Walter C, drug clk Wilson Drug Co h 212 n Spring

*Battle Edney, h 207 n Spring

*Battle Effie, h 306 e Jones

*Battle Isabella, h 551 e Nash

Patterson's

**IS THE PLACE
SO CONVENIENT**

Cor. Nash and Tarboro

PHONE 53

Gill's Book Store

Sells Improved Edison Phonographs and Records

Filing Devices
Office Supplies

BATTLE

(34)

BELL

*Battle Jane, laundress h 613 s Goldsboro
*Battle Jemima, laundress h 611 e Green
*Battle Jno K, lab h 332 s Spring
*Battle Joseph, lab h 659 e Vance
*Battle Mary, laundress h 701 Stantonsberg rd
*Battle Mary, nurse 407 w Nash
*Battle Milus, lab h 214 e Spruce
*Battle Parker, lab h Manchester extd
Batton Julian, carp h 512 w Lee
Batton Mary Miss, h 512 w Lee
Batton Robert E, carp h 310 Hill
*Batts Amos, grocer 203 s Railroad h Vance
Batts Carl F, salesman Wiggins Grocery Co h w Gold extd
Batts Charlotte wid Jno, h 405 w Green
Batts Claudia S Miss, h 200 w Spruce
Batts Daphne L Miss, h Water Works rd
Batts David F (Wilson Marble Works), h 200 w Spruce
Batts David L, h 200 w Spruce
Batts Elizabeth C, grocer 212 e Hines h 210 e Hines
*Batts Frank, porter Patterson Drug Co h Daniel nr Spruce
Batts Geo W, grocer 215 s Goldsboro h 210 e Hines
Batts Graham W, clk h 210 e Hines
Batts Hattie V Miss, h Water Works rd
Batts Henry B, lab h 408 e Jones
Batts Jacob D, salesman C Gay h 509 s Tarboro
Batts James B, foreman h 311 Maplewood av
Batts Jeremiah L, clk h 408 e Jones
*Batts John, lab h 423 South
Batts Joseph J, farmer h Water Works rd
Batts Joseph J Jr, clk h Water Works rd
Batts Lilly B Miss, h 509 s Tarboro
*Batts Martha A, h Vance
Batts Sudie N Miss, h 408 e Jones
Batts Wm A, farmer h 509 s Tarboro
*Beattie Thos, lab h 210 Pender
*Beckwith Cora, laundress h 516 s Lodge
*Beckwith Dalzell, lab h 516 s Lodge
*Becton Henry, lab h 607 e Vance
Beland James W, prop Imperial Hotel
Bell Cleveland, painter h 415 e Vance

CLARK & DARDEN
100 1-2 East Nash Street

Representing the Lead-
ing Fire Insurance
Companies. Also
Health & Accident

PRIVETT & COMPANY

Manufacturing Jewelers

202 EAST NASH STREET

Diamonds,
Watches and
Jewelry

BELL

(35)

BETTS

- Bell Esther wid G A, h 502 w Vance
Bell Frank L, salesman Oettinger's Dependable Store h 500 w Lee
Bell Geo W, carp h 415 e Vance
Bell H Floyd (Ruffin, High Co), h 500 w Lee
Bell Henry E, carp h 500 w Lee
Bell Irene C Miss., h 514 w Lee
Bell John E, shoemkr h 500 w Lee
Bell Theodore, wagonmkr h Academy nr Mayo
Belmont Hotel (The), 318 e Nash W C Ferrell, propr
*Bennett Lucy, cook h 426 s Lodge
*Bennett Moses, lab h 500 e Green
*Bennett Smith, lab h 310 s Spring
Benton Augusta B Miss, h 511 Pender
Benton Chas C, architect h 511 Pender
Benton Margaret J wid Henry E, h 511 Pender
*Berryhill Robert, lab h 115 Stantonsberg rd
*Best Annie, eating-house 121 s Goldsboro h 303 s Spring
*Best Benj, lab h Nash nr Bynum
*Best Bertha, laundress h Nash nr Bynum
*Best Charles, lab h 120 East
Best Charles E, clk h 503 w Vance
*Best Davy C, lab h 314 s Lodge
Best Henry B, physician 109 n Tarboro h 205 Park av
Best J H L, farmer h 200 Bragg
*Best John, brickmlr h Harpers la
Best Joseph J, mngr Domestic Steam Laundry h 210 Bragg
*Best Mary, cook h 500 Grace
*Best Nannie, cook h 330 s Spring
*Best Noah, bricklyr h Nash nr Bynum
*Best Orrin, carp h Nash nr Bynum
*Best Oscar, grocer Nash nr Bynum
*Best Robert, lab h Nash nr Bynum
Best Thos H, h 205 Park av
*Best Wm, drayman 114 Manchester
*Best Wm, hostler h 312 e Jones
*Best Wm, porter h Nash nr Bynum
*Best Winnie, h 500 Grace
*Betts Abbott, lab h 648 e Vance
*Betts Amos, lab h e Vance extd nr city limits
*Betts Bettie, laundress h 210 s Bynum

TURLINGTON & MOORE'S

SODA FOUNTAIN

THE CENTRE OF ATTRACTION

DRUG STORE

under

New Briggs Hotel

WILSON GROCERY CO.

WHOLESALE GROCERS

CORNO HORSE
and
MULE FEED

PHONE 150

BETTS

(36)

BOON

Betts J Frank, farmer h Herring av extd
*Betts John, lab h 648 e Vance
*Betts William, lab h 210 s Bynum
*Bevins Nettie, h 129 e Nash
Bissett Chas H, carriage trimmer h 411 Oak av
Bissett Dorsey, painter h Gold nr Deans
Bissett Frank M, engnr h 504 Academy
*Black Edward, lab h Harpers la nr Herring av
*Black James, lab h 305 Wiggins
*Black William, lab h 305 Wiggins
Blackman Addie wid Azzie, h Goldsboro extd cor Mill rd
*Blackwell Edith, h 652 Viola
*Blackwell James C, lab h Water Works rd nr Water Wks
Blauvelt Eugent M, watchmkr and optician 112 s Tarboro h 119 w
Nash
Blauvelt Mabel Miss, h 119 w Nash
Blauvelt Rudd, appr E M Blauvelt h 119 w Nash
*Blount Calvin, farmer h 635 Cemetery rd
Blount Charles E, dry goods h 211 n Tarboro
*Blount Daniel, lab h Cemetery rd nr A C L Ry
Blount Henry, lecturer bds 118 s Lodge
*Blount John, barber 422 e Nash h 206 Pender
*Blount Josie, propr Orange Hotel h 517 e Nash
*Blount Mark W, cook h 303 e Jones
Blount Sallie wid George W, h 211 w Nash
*Blount Walter, student h 206 Pender
*Blow Henry H, lab h Mercer w of N & S Ry
*Blow Jane, laundress h Mercer w of N & S Ry
*Blow Lucinda, waitress h 503 e Green
*Blow Russell, lab h Mercer w of N & S Ry
*Blueford Alberta, barber h 603 s Goldsboro
*Blueford Mattie, nurse 501 w Broad
*Bobbitt Dora, laundress h 520 e Nash
*Bolden Charles, lab h 125 e Nash
*Bolden Dollie, cook h 125 e Nash
*Bolden Fletcher, lab h 310 e Jones
Bone Rufus F, farmer h Finch's rd
Boon Austin H, farmer h 313 s Goldsboro
Boon Isley Miss, h Spring cor Young av
Boon Wm C, farmer h 408 Whitehead av

E. G. Paschall, Pres. W. A. Smith, Sec'y and Treas.
R. W. Gadd, V-Pres. and General M'g'r.

Enterprise Machine Co.

Founders and Machinists Stock of Pulleys, Shafting and Pipe. PHONE 386

ENGINES, PUMPS & MACHINERY REPAIRED AT SHORT NOTICE. We Estimate on Jobs by Request

If You Find it "In the Water"---We Have it **B. HINNANT**

PHONE 135

BOOTH

(37)

BOYKIN

Booth Arthur G, harnessmkr Wm C Hewlett h 519 Pender
Booth Gray, lab h 519 Pender
Booth Lilly I Miss, h 519 Pender
*Bostick Edward, lab h 204 Wiggins
Boswell Cleveland, clk S. D. Moody h Jones cor Factory
Boswell Ivey L, fitter h 214 n Railroad
Boswell Lethia wid Alfred h 401 Factory
Boswell Rickey, finisher bds 413 n Tarboro
*Bowden Gay, lab h 414 e Green
*Bowden Mary, laundress h 405 s Railroad
Bowen Ada Miss, h Rountree nr Woodard
Bowen Benie C wid James, h Rountree nr Woodard
Bowen John R, mch opr h Rountree nr Woodard
*Bowsey Bert, cook h 521 e Nash
Boyett Emmett, tinner bds 301 n Railroad
Boyett Hugh, salesman C Gay bds 114 s Pine
Boykin Alfred B, U S comr & dairy h 400 w Lee
Boykin Anna Miss, h 403 w Lee
*Boykin Bassett, lab h Viola nr Vick
Boykin Building, Goldsboro cor Barnes
Boykin Caswell O, salesman Mayo Bros Hardware Co (Inc) h s Tar-
boro nr Spruce
Boykin Daniel S, real estate 107 n Tarboro h 415 w Nash
*Boykin Dotia, lab h Viola nr Vick
Boykin Edgar, clk h 400 w Lee
Boykin Edward H, switchman h Raliegh rd nr city limits
Boykin Ella Miss, h 414 Factory
Boykin Fannie T Miss, h 803 w Nash
BOYKIN GROCERY CO (THE) (INC), Goldsboro cor Barnes, J T
Barnes pres Silas Lucas v-pres W F Eagles sec-treas, J S Bynum
gen mngr—phone 32 (see top lines)
Boykin Hattie M Miss, h 415 w Nash
Boykin Jennie A Miss, h 400 w Lee
*Boykin John, lab h Viola nr Vick
Boykin Joseph L, grocer and restaurant 130 s Goldsboro h 403 w Lee
Boykin Mary wid Irving, h 414 Factory
Boykin Matthew, foreman h 100 e Gold
Boykin Minnie E Miss, h 400 w Lee
Boykin Nannie Miss, saleslady The Racket & Department Store h
400 w Lee

C. N. NURNEY || 107 S. Lodge St. Phone 41
WOOD AND COAL, SHINGLES AND LATHS

Branch Banking Company

WILSON, N. C.
COMMERCIAL DEPARTMENT

For business transactions Subject to Check. The best way to make all Settlements, as Checks answer as Receipts.

BOYKIN

(38)

BRIGGS

- *Boykin Lilly, laundress h Viola nr Vick
- Boykin Pattie O Miss, h 400 w Lee
- Boykin R Stanly, student h 415 w Nash
- Boykin William J, propr Wilson Ice & Refrigerating Co and sec-treas Consolidated Ice Co h 803 w Nash
- Boys Home Atlantic Christian College Gold cor Whitehead av Mrs. Walknie Garner matron
- *Boytt Alfred, lab h s Pine nr Kenan
- *Boytt Mary, h s Pine nr Kenan
- Branch A Paul, h Park av cor Broad
- Branch A Paul Mrs, h 600 w Nash
- *Branch Austin, lab h 203 Wiggins
- BRANCH BANKING CO, Nash cor Goldsboro J C Hales pres S H Anderson v-pres, Geo W Stanton cashier—phone 74 (see back cover and top lines)**
- BRANCH BANKING COMPANY'S BUILDING, Nash cor Goldsboro**
- *Branch Charles, lab h 201 Wiggins
- *Branch James, lab h 421 e Hines
- *Branch John, lab h 421 e Hines
- Branch Nancy Miss, h 311 w Nash
- Branch Paul, mngr stemming room Imperial Tobacco Co h 206 Maplewood av
- *Branch William, driver h 619 e Barnes
- *Brandon Moses, eating house 127 s Goldsboro h 125 Ash
- Brantley Della Mrs, h 621 Crowell
- Brantley Russell, floormngr Banner Warehouse bds 307 s Tarboro
- Braswell C Lawrence (B & Webb), bds 300 e Vance
- Braswell Chas B, dairyman bds Young av nr Spring
- Braswell David C, grocer 565 e Nash h 111 s Spring
- *Braswell Ella, h Stantonsberg rd nr city limits
- *Braswell Willis, lab h Harpers la
- Braswell & Webb (C L Braswell, W N Webb), grocers 113 s Spring
- Bridgers Furman N, sec-treas Farmers Cotton Oil Co (Inc) h 307 Park av
- Bridges Ella wid Thos J, h 409 Oak av
- Bridges Mamie L Miss, h 500 Academy
- *Bridges Robert, lather h 418 s Lodge
- Bridges William, watchman h 111 s Railroad
- Briggs Benjamin F, h 204 n Goldsboro

J. W. SHEALY
Machinist and Foundry

Pine Cor. Kenan

PHONE 317

Automobile Repairing
A S p e c i a l t y

THE BOYKIN GROCERY CO.

Wholesale Grocers

135-137-139 S. Goldsboro St.

Phone 31

BRIGGS

(39)

BRUINGTON

Mr. Merchant :—

When asked by the specialty salesman, through whom you wish your goods shipped, remember the people who do not sell your customers. Your interests demand that you give us your business.

Briggs Roscoe G, pres The Citizens Bank, The W W Simms Co (Inc)
and Wilson Cotton Mills h 117 Park av
Briggs William W, mngr The W W Simms Co (Inc) h 420 e Walnut
*Bright Martha, cook h 129 e Nash
*Brinkley Charlotte, nurse 135 Ash
*Brinkley Nannie, dressmkr 135 Ash
Brock Homer, clk R M S h 200 w Green
Brock Laura L Miss, h 307 s Tarboro
Brock Stella A Miss, h 307 s Tarboro
*Brodie Dawsey, driver Wilson Grocery Co
*Brodie Geo, lab h 629 Viola
*Brown James, grocer Stantonsberg rd nr city limits h Viola nr e
Green
Brogden John R, leaf tobacco h 203 e Hines
*Brooks Charles, lab h 132 Manchester
*Brown Anthony, lab h Daniel nr Spruce
Brown Charles D, supt Wilson Oil Mill h e Nash extd.
*Brown David, lab h 620 Viola
*Brown Fannie, h 318 South
Brown Fannie wid Alfred, h 208 n Pine
Brown H D (Cutchin & B), h 220 w Nash
*Brown Harry, meatctr h 132 Suggs
*Brown Hughey, porter h 626 Viola
*Brown James, gro Stantonsberg rd nr city limits h Viola nr e Green
*Brown John, lab h 125 Ash
*Brown John, lab h 620 Viola
*Brown Leon, lab h 132 Suggs
*Brown Leroy, waiter h 209 Pender
*Brown Martha, laundress h 620 Viola
*Brown Mary, lab h 117 Wiggins
Brown Minnie R Mrs, matron A C College
Brown Ottis K, clk Southern Express Co rms 204 e Nash
*Brown Thos, lab h 526 Church
*Brown William, farmer h Park av nr N & S Ry
*Brown William, lab h 620 Viola
*Brown William, lab h 626 Viola
Brownley John C, carriage trimmer h 404 w Green
*Bruington David, carp h Bank nr Lodge
*Bruington Edward, porter h 431 Bank
*Bruington William, gardner h 609 w Broad

R. E. HAGAN, Heating, Plumbing, Slate and Tin Roof- ing. ESTIMATES SOLICITED

Sky Lights, Ventilating, All kinds of Galvanized Iron Cornice Nos. 216-218 Barnes St. PHONE 107

G. S. TUCKER & CO.

Furniture

121 E. NASH

PHONE 174

Complete Home Outfitters

WE STRIVE TO PLEASE

BRUTON

(40)

BULLOCK

Bruton John B, student h 303 w Nash

BRUTON JOHN F, attorney at law, **First National Bank Bldg** pres
First National Bank of Wilson and Wilson Trust & Savings Bank
h 303 w Nash—phone 67

Bryant George P, police h 410 Maplewood av

Bryant Glaucus A, civil engnr James Mulligan h 410 Maplewood av

*Bryant Isaac, lab h 611 s Spring

Bryant J L & W R, sales stables 226-228-230 s Tarboro

Bryant James L (J L & W R Bryant), h 205 w Nash

Bryant James N, v-pres The Bryant Lumber Co (Inc) h Marion S C

BRYANT LUMBER CO (INC) (THE), Park av nr N & S Ry James
M Burnett pres, James N Bryant v-pres, James W Burnett, sec-
treas—phone 388

Bryant Nannie Miss, h Herring av extd

Bryant Ruth A Miss, h 410 Maplewood av

Bryant William H, clk Gill's Book Store h 410 Maplewood av

Bryant William R (J L & W R Bryant), h 509 w Nash

*Bullard Edward, lab h 516 Stanstonberg rd

Bullard Elsie Miss, h 109 w Vance

Bullard Ralph, student h 109 w Vance

Bullard William S Rev, pastor First Christian Church h 109 w Vance

Bullock Annie Miss, h 303 Park av

Bullock Benjamin D, clk h Raleigh rd nr Park av extd

Bullock Dempsey, dry goods 133 s Tarboro h 303 Park av

Bullock Fannie Miss, h 303 Park av

*Bullock Frank, lab h 202 w Lee

Bullock Jane wid William, h 303 Park av

The Bryant Lumber Co.

(INCORPORATED)

WILSON, N. C.

MANUFACTURERS OF

Rough and Dressed Kiln Dried

North Carolina Pine

All Rail Shipments.

Solid and Mixed Cars

WRITE US

DAILY CAPACITY 20,000 FEET

PARK AVENUE NEAR N. & S. RAILWAY

PHONE 388

J. W. W. Thompson

ELECTRICIAN

PHONE 126

107 W. NASH

All kinds of Electric Work and Supplies

Incandescent Lamps a Specialty

Kellam Hospital

*Cures Cancers, Tumors and
Chronic Sores.*

RICHMOND

VIRGINIA

BULLOCK

(41)

BYNUM

- *Bullock John, grocer 330 s Lodge
Bullock Lula Miss, h 303 Park av
Bullock Mamie Miss, h 303 Park av
*Bullock Mack, hostler h 139 Suggs
*Bullock Obert, porter Turlington & Moore (Inc) h 202 e Lee
Bullock Preston, salesman Dempsey Bullock h Raleigh rd nr Park
av extd
Bullock Pharoah, overseer h 118 w Spruce
*Bullock Richard, cook h 412 s Lodge
*Bullock William, livery 304 e Barnes h 139 Suggs
Bullock Williard, student h Raleigh nr Park av extd
*Bulluck Charity, laundress h 128 Manchester
*Bulluck Henry, lab h Harpers la
*Bulluck Solomon, lab h 128 Manchester
*Bulluck William, hostler h 551 e Nash
*Bunch Edward, lab h Bank nr Lodge
*Bunch William, lab h Bank nr Lodge
Bunn James R, clk h 517 Factory
*Bunn John, blksmith h 409 Stantonsberg rd
Bunn Margaret wid James, h 517 Factory
Bunn Vance, clk J L Moody h 517 Factory
**BURDEN WILLIAM J, jeweler and watchmkr 123 s Tarboro—
phone 86 h 406 Rountree—phone 227-J**
Burleigh W J, musician bds Imperial Hotel
Burnett James M, pres The Bryant Lumber Co (Inc) h Oldfield N C
Burnett James W, sec-treas The Bryant Lumber Co (Inc) h 111 n
Jackson
*Burnett Joseph, lab h 129 Pender
*Burnette William E, shoemkr 420 e Nash h 406 Bank
Burrell Fannie, h 309 South
*Burton Elijah, lab h 558 e Nash
*Burton William H, lab h 409 e Walnut
Busy Bee Cafe, 113 s Goldsboro Geo A Karas propr
Bynum Allen, clk h 503 w Vance
*Bynum Amos, porter h 604 e Green
*Bynum Archer, lab h 135 Suggs
*Bynum Berry, lab h e Vance extd nr city limits
*Bynum Berry, lab h 429 Bank
*Bynum Calvin, lab h 143 Suggs
*Bynum Charles, lab h 143 Suggs

Patterson's

IS THE PLACE
SO CONVENIENT

Cor. Nash and Tarboro

PHONE 53

GILL'S BOOK STORE

EVERYTHING FOR THE OFFICE OR DESK

Edison
Improved
Phonographs

BYNUM

(42)

CARLISLE

- *Bynum Charlotte, h 553 e Nash
- *Bynum Cooper, lab h 302 Wiggins
- *Bynum Dudley, barber h 429 Bank
- Bynum E Floyd (Moody, Carroll Co), h co
- *Bynum Edward, driver h Vance nr Deans
- *Bynum Frederick, soft drinks h 507 e Green
- *Bynum James, lab h 141 Suggs
- BYNUM JAMES S, gen mngr The Boykin Grocery Co (Inc) h 315**
w Vance
- *Bynum John, lab h 638 e Nash
- *Bynum John, lab h 143 Suggs
- *Bynum Mack, lab h 614 s Lodge
- *Bynum Manda, eating 409 e Nash h 541 e Nash
- *Bynum Penny, h 420 e Hines
- *Bynum Perry, lab h 420 e Hines
- *Bynum Peter, lab h 133 Suggs
- *Bynum Rena, cook h Finch's rd
- *Bynum Sallie, laundress h 411 e Hines
- *Bynum Samuel, lab h 429 Bank
- *Bynum Thos, lab h 553 e Nash
- *Bynum William, lab h 512 Stantonsberg rd
- *Bynum Wright B, lab h 541 e Nash

C

- *Cain William, lab h 527 Church
- CALDWELL JESSE C, Rev pres Atlantic Christian College**
- *Calvary Presbyterian Church, Green cor Pender Rev Halley J
Taylor pastor
- Cammer E C, baker, C B Ruffin bds Imperial Hotel
- *Campbell Clinton, lab h Green nr Vick
- *Campbell Frank, lab h Stantonsberg rd nr city limits
- *Canady Eugene, bell boy h 659 Viola
- *Canady Frank, grocer Stantonsberg rd nr city limits h 311 Stan-
tonsberg rd
- *Cannon Charles R, barber h 653 e Green
- *Cannon John L, driver h 545 e Nash
- Cantwell Wm L, clk New Briggs Hotel
- Carickhoff John R, engnr James Mulligan h 207 South
- Carlisle C C, mchst bds 110 s Spring

Insure Your
Property with

Clark & Darden
HEALTH and ACCIDENT INSURANCE

Office
100¹/₂ E. Nash

PRIVETT & COMPANY

Manufacturing Jewelers

202 EAST NASH STREET

Diamonds,
Watches and
Jewelry

CARMEN

(43)

CHERRY

*Carmen Alfred Rev, pastor Free Will Baptist Church h Greenville
N C

Carolina Evangel (The (weekly), 110½ e Nash W G Walker editor
Carolina Office Building, 106-108 n Tarboro

Carolina Telephone & Telegraph Co, 115 w Nash E S Paddison mngr

*Carr Howard, lab h 110 Manchester

*Carr John, lab h 134 Ash

Carr William G, tobacconist h Whitehead av nr Nash

*Carraway Chas, fireman h 309 Mercer

Carraway Daphne K Miss, teacher public school h 208 n Pine

Carraway Irma L Miss, lady prin Bayrium Springs Orphanage h
208 n Pine

Carroll Arthur B (Moody, Carroll Co), h 118 Warren

*Carroll Bunyan, farmer h e Vance extd nr city limits

Carroll H Gertrude Miss, h 118 Warren

*Carroll James, lab h e Vance extd nr city limits

*Carroll Placid, h e Vance extd nr city limits

Carter Laura G Miss, h 114 Park av

Carter Sidney J, salesman Dildy & Agnew h 114 e Barnes

*Carter Thomas, lab h 630 e Green

Carter William M pres-gen mngr Wells-Whitehead Tobacco Co h
114 Park av

Cash Grocery Co (The) (R L Stallings, S E High), 106 s Tarboro

Cate Charles J, trav salesman h 509 w Broad

*Cates John, basketmkr h 611 s Railroad

*Cazort Eugene C, tobacco grader h 427 Bank

*Cazort Martha, cook h 303 e Walnut

*Cazort William, lab h 303 e Walnut

Central House, 118 n Goldsboro Mrs D P Christman propr

Centre Brick Warehouse, 220-224 s Goldsboro

Chamberlain J R v-pres & gen mngr Farmers Cotton Oil Co (Inc)
h Raleigh N C

*Chambers Lizzie, h 210 w Lee

*Chamblin Herman, lab h 410 Stantonsberg rd

*Chapman Hattie, laundress h 206 Stantonsberg rd

Charlie Jung, laundry 117 s Goldsboro

Cheatham James T, asst buyer American Tobacco Co h 106 w Green

Cheatham Thaddeus A Rev, rector St Timothy's Episcopal church
h 203 n Goldsboro

*Cherry Caroline, h Hines nr Warren

TURLINGTON & MOORE'S

Private Prescription Room Catches the Prescription Trade

WILSON GROCERY CO.

WHOLESALE GROCERS



PHONE 150

CHERRY

(44)

CLARK

- *Cherry John, lab h 123 e Nash
*Cherry John, lab h Viola nr Vick
Chief of Fire Department, R J Grantham, office City Hall
Chief of Police, James H Marshbourne, office 109 n Goldsboro
Christman D P Mrs, prop Central House 118 n Goldsboro
Christman Eva Miss, h 118 n Goldsboro
Christman Hilda Miss, h 118 n Goldsboro
Christman Maude Miss, h 118 e Goldsboro
*Christmas William, h 609 e Green
Churchwell Edwin B, watchmkr Privett & Co bds 114 Daniel
Churchwell William J, jeweler 115 s Tarboro h 207 n Tarboro
Citizens Bank (The), Nash nr Tarboro R G Briggs pres W M Farmer cashier
City Attorney, H G Connor Jr City Hall
City Clerk, T A Hinnant office 109 n Goldsboro
**CITY DIRECTORY OF WILSON, Hill Directory Co publishers 823
Mutual Bldg Richmond Va**
City Engineer, R J Grantham office City Hall
City Fire Department, 115 n Goldsboro
City Market, 115-117 s Goldsboro
City Hall, 115 n Goldsboro
City Jail, rear City Hall
City Police Court, City Hall
City Stand Pipe, Kenan cor Tarboro
City Street Commissioner, E F Killelte, office City Hall
City Superintendent of Lights, C E D Edgerton, office 109 n Tarboro
City Superintendent of Water, R J G Grantham, office 111 n Goldsboro
City Treasurer, W E Warren, City Hall
*Claret Dora, cook h 415 Stantonsberg rd
Clark Bros & Pettus (W T and J J Clark, T F Pettus Jr), live stock
131-133 s Goldsboro
*Clark Catharine, dressmkr 607 e Green
*Clark Charles, lab h 115 Ashe
Clark Charles P, salesman W D Ruffin h 314 e Nash
*Clark Edward, lab h 510 e Green
Clark Ellen Miss, v-pres The Wilson Library Association h 201 w Nash
Clark George P, h Raleigh rd nr Mill rd
Clark Harry W, buggy mkr h Raleigh rd nr Mill rd

B. G. Paschall, Pres. W. A. Smith, Sec'y & Treas.
R. W. Gadd, V-Pres, and General M'gr.

Enterprise Machine Co.

Founders Machinists and General Mill Supplies

If the Mill breaks down

SEND FOR US

Shop Phone 386

Res. Phones 305, 250 and 253-L

We Carry Everything You Want in the Fish and Oyster Line

B. HINNANT

PHONE 135

CLARK

(45)

COLLINS

Clark Hattie wid George, h 314 e Nash
Clark J Alvin, mngr Consolidated Ice Co h 114 s Lodge
Clark James J (Clark Bros & Pettus), h 204 s Pine
Clark Jno A (Clark, Jones & Darden) and (Clark & Darden), h
201 w Nash
*Clark John H, earrier P O h 635 e Nash
Clark, Jones & Darden (John A Clark, T Norman Jones, Edwin S
Darden), proprs Farmers Tobacco Warehouse, Goldsboro cor
Clark Julia M Miss, h 314 e Nash
Clarke Luey P Miss, h 314 e Nash
Kenan
Clark Patsie B Miss, h 314 e Nash
Clark Robt S, farmer h Raleigh rd nr Mill rd
Clark Samuel E, earrier P O bds Seabrook Hotel
*Clark Sarah, h 607 e Green
Clark Sidney P, elk h 314 e Nash
Clark Wm T (Clark Bros & Pettus), h 201 w Nash
CLARK & DARDEN (John A Clark, Edwin S Darden), general in-
surance agents 100½ e Nash (see left bottom lines)
*Claytor Geo, lab h 524 e Nash
*Claytor Sarah, laundress h 524 e Nash
Cobb Catharine A Miss, h 204 n Goldsboro
Cobb Ernest L, mngr North State Mutual Life Ins Co, h 610 w Broad
Cobb Jno O, news dealer h 308 e Barnes
Cobb T Paul, earriage trimmer h 206 n Spring
Coca-Cola Bottling Works, 107 n Goldsboro, E Dannenberg propr
*Cofer Anthony, lab h 211 Parker's al
*Cofer Ida, laundress h 209 Parker's al
Coley Joseph C, groeer Raleigh rd nr Mill rd
Coley Miller T, mehst h Raleigh rd nr Mill rd
Collier W Frank, foreman h 619 Crowell
Collins B K Mrs, opr Carolina Tel & Tel Co bds Imperial Hotel
Collins B Kenneth, inspr Carolina Tel & Tel Co bds Imperial Hotel
*Collins Debrell, laundress h Mereer nr Mill rd
Collins Jefferson S, foreman Ameriean Tob Co h 500 Park av
Collins Mamie Miss, elk S E Hines & Co h 500 Park av
Collins Mattie Miss, saleslady Allen T Gay h 500 Park av
*Collins Samuel, lab h 217 Pender
Collins Thos L, inspr Carolina Tel & Tel Co bds Imperial Hotel
Collins Zollie A, student h Park av eor Spruce

C. N. NURNEY || 107 S. Lodge St. Phone 41
WOOD AND COAL, SHINGLES AND LATHS

Branch Banking Company Savings Department

For Savings and Idle Money of any amount, 4 per ct., interest Compounded Quarterly. We have nearly two thousand people depositing in our Savings Dept.

COLWELL

(46)

CORRELL

Colwell Priscilla Miss, h 307 Broad
Condon Wm T, yard foreman The W W Simms & Co (Inc), h 420
e Walnut
Confederate Monument, Maplewood Cemetery, head Maplewood av
Connor David M, cashier Wilson Oil Mill h 414 w Nash
Connor Frederick W, student h Bruton cor Gray
Connor Geo W (Connor & Connor), and Hadley, Harriss & Co h 205
n Goldsboro—phone 206
Connor H G Mrs, pres The Wilson Library Assn h Bruton cor Gray
Connor Henry G, judge h Bruton cor Gray
Connor Henry Groves Jr (Connor & Connor), and city atty h 414 w
Nash—phone 181
Connor Louis M, student h Bruton cor Gray
CONNOR & CONNOR (Geo W & H G Connor Jr), attorneys-at-law
and notaries, Branch Banking Co's Bldg—phone 165
CONSOLIDATED ICE CO (Inc), 209-211 s Lodge, C N Nurney pres,
W J Boykin sec-treas, J A Clark mngr—phone 202
*Cook Alfred, lab h 621 Stantonsberg rd
*Cook Allen, farmer h Daniel nr N & S Ry
Cook Charles M, judge 4th judicial district h Lewisburg, N C
*Cook Sarah, laundress h Pender nr Nash
Coon Chas L, supt City Public Schools h 300 w Vance
Cooper Benj L, mehst h 406 Maplewood av
*Cooper Hayward, lab h 107 Wiggins
Cooper L E, tobacco buyer bds The Belmont
Cooper Maggie M Miss, h 215 w Nash
*Cooper Wm, brickmldr, h Harpers la
*Coppedge Chas L, clk h 113 Manchester
*Coppedge General, bricklyr h 133 e Nash
*Coppedge James G Rev, pastor Second Baptist Church h 113 Man-
chester
*Coppedge James H, cook h 113 Manchester
*Coppedge Mary J, cook h 110 Smith
Corbett John A, mdse broker 107 n Tarboro h 324 w Nash
Corbett John A Jr, student h 324 w Nash
Corbett Susan B Miss, h 324 w Nash
Corbett Wiley, farmer h Water Works rd 1 mile from city
Corbett Wiley B, farmer h Water Works rd 1 mile from city
Corbitt Thomas, police h 314 n Railroad
Correll John, asst supt Met Life Ins Co h 315 Maplewood av

J. W. Shealy
Machinist & Foundry

Cor. Pine and Kenan

PHONE 317

**Rebuilder and Repairer of
all kinds of Machinery**

PROMPT SERVICE

"WE DO NOT SELL YOUR CUSTOMERS"

You help yourselves by helping us to help you. We help ourselves by helping the retail merchant. If at first you don't succeed, stop buying from those who sell your customers and watch results.

The Boykin Grocery Co.

WHOLESALE GROCERS

135-137-139 S. Goldsboro St.

Phone 31

COTTON

(47)

CRAWFORD

- *Cotton Edward, lab h 305 Stantonsberg rd
- *Cotton Mareus H, janitor Public Graded School h w Gold cor Hill
- *Cotton Tempie, laundress h 305 Stantonsberg rd
- *Couch Roxana, cook h 109 n Pettigrew
- County Attorney, Henry G Connor Jr, Court House
- County Board of Education, Geo W Connor, chairman J T Revell, Nathan Bass
- County Commissioners, Court House, Wm T Clark chairman J W Cox, J S Tomlinson, W H Mercer, J H Forbes
- County Home, Mill rd nr Five Points Settlement, Wm Stott supt
- County Jail, rear Court House
- County Register of Deeds, Wm M Wells, Court House
- County Road Supervisors, Jno F Bruton, R G Briggs, J C Hales H B Lane, Silas Lucas
- County Sheriff, Wm D P Sharp, Court House
- County Stockade, Mill rd near Five Points Settlement, Jno Herndon supt
- County Superintendent of Public Instruction, E J Barnes supt, Court House
- County Surveyor, James W Taylor, Court House
- County Treasurer, W T Farmer, Court House
- Court House, e Nash cor Goldsboro
- *Couser Calvin, fireman h 601 s Railroad
- COUSINS MAJOR T, general store w Lee nr Whitehead av h 629 w Lee—phone 353**
- *Cousins Wm B, carp h 615 e Green
- *Covington Wm, lab h 303 e Hines
- *Cox Floyd, lab h 214 Pender
- *Cox Hardy, porter h 504 e Green
- Cox June Miss, h 213 n Pine
- *Cox Leslie, lab h 408 s Goldsboro
- Cox Lewis M, bkkpr Banner Warehouse bds Seabrook Hotel
- Cox Loumisa wid B B h 213 n Pine
- *Cox Percy, lab h East nr Nash
- *Cox Washington, lab h 545 Stantonsberg rd
- Cozart U H, h 503 w Nash
- *Crank Coy, lab h 110 Smith
- *Crank Warren, lab h 121 Ash
- *Crawford Clarence A, lather h 705 s Spring
- *Crawford Daniel, watchman h 705 s Spring

R. E. HAGAN, Heating, Plumbing, Slate and Tin Roof-
ing. ESTIMATES SOLICITED

Sky Lights, Ventilating, All kinds of Galvanized Iron Cornice Nos. 216-218 Barnes St. PHONE 107

G. S. TUCKER & CO.

Furniture

121 E. NASH

PHONE 174

SOLE AGENTS

Red Cross Felt Mattress

(NONE BETTER)

CRAWFORD

(48)

DALTON

- *Crawford Laura F, cook 413 n Railroad
CRAWFORD R E, propr New Briggs Hotel
*Crawford Wm, lab h 705 s Spring
Credle Byron E, fish city market h 311 n Tarboro
*Creed Willie, lab h 511 e Green
Crocia Pasehal, musician bds Youngs Springs
*Crocker James, earp h 640 e Nash
*Cromartie Julia, laundress h 207 s Railroad
Cross Harry L, salesman Wilson Bottling Works bds 110 s Pine
Crumpler Clarenee, asst engr Wilson Water Works h Water Works
rd 2 miles from city
Crumpler G Hinton, student bds 109 e Vance
Crumpler Kate Mrs, h 127 n Railroad
Crumpler Wm, student bds 109 e Vance
Crutehfield Rufus B, agt Standard Oil Co h 304 Oak av
Culpepper Cieero, horseshoer 221-224 s Tarboro h 306 w Green
*Culpepper Jno, lab h 515 Mercer
Culpepper Lillie Miss, h 203 Maplewood av
Culpepper Lizzie Miss, h 306 w Green
Culpepper Luey Miss, h 306 w Green
Culpepper Mattie Miss, bkkpr Dildy & Agnew h 306 w Green
Culpepper Reuben A, woodwkr h 203 Maplewood av
Culpepper Rosa Miss, h 203 Maplewood av
Culpepper Susie Miss, h 306 w Green
Cunningham Albert B Rev, h 200 w Vance
Curling James E, lab h 202 e Hines
Curling Jane wid James, h 202 e Hines
Cutchin John A (C & Brown), h 412 w Nash
Cutchin Madeline Miss, h 412 w Nash
CUTCHIN & BROWN (J A Cutchin, H D Brown), men's furnish-
ings and shoes 119 e Nash—phone 127

D

- DAILY TIMES**, 120 Court House sq, P D Gold Publishing Co pub-
lishers, J D Gold editor
*Dales Allen, lab h 627 s Railroad
*Dales Joseph, lab h 605 s Spring
*Dalton James, lab h 706 s Spring
*Dalton Jno, lab h 706 s Spring

PHONE 126

BATH ROOM FIXTURES A SPECIALTY

A. W. HOLLER, Plumbing

STEAM AND HOT WATER HEATING

107 W. NASH STREET

Kellam Hospital

*Cures Cancers, Tumors and
Chronic Sores.*

RICHMOND,

VIRGINIA

DAMOS

(49)

DAVIS

Damos Lewis, cook Busy Bee Cafe 113 s Goldsboro
Dance Henry C, mngr Tobacco Redrying & Storage Co (Inc), h
505 w Broad
*Dancey John, lab h 108 n Pettigrew
Daniel Clara E Miss, h 208 n Goldsboro
Daniel Ida Mrs, h 208 n Goldsboro
Daniel James M, salesman Hadley, Harriss & Co h 304 n Tarboro
*Daniel James P, lab h 511 e Green
*Daniel Joseph, lab h 511 e Green
*Daniel Louis, lab h 511 e Green
Daniel Louise Miss, h 208 n Pine
*Daniel Matthew, lab h 641 e Vance
*Daniel Minnie, cook h 511 e Green
Daniel Winnie E Miss, h 304 e Vance
Daniels Charles C (Aycock, Daniels & Swindell), h 110 n Tarboro
Daniels Charles C Jr, studen th 110 n Tarboro
Daniels Evelyn H Miss, h 110 n Tarboro
Daniels F A (Aycock, Daniels & Swindell), h Goldsboro, N C
Dannenber Betty Miss, milliner Joseph Isear h 109 s Spring
Dannenber Ernest, propr Coca-Cola Bottling Works h 109 s Spring
Dannenber Florence M Miss, h 109 s Spring
Dannenber Moses, mngr Coca-Cola Bottling Works h 109 s Spring
Dannenber Rosa Miss, h 109 s Spring
Dannenber Sadie Miss, h 109 s Spring
Darden Albert L, engnr h 409 e Vance
*Darden Arthur, blksmith h 110 Pender
*Darden C H & Son (Chas H & Camillus Darden), funeral directors
611 e Nash
*Darden Camillus (C H D & Son), h 110 Pender
*Darden Chas H (C H D & Son), h 110 Pender
Darden Edwin S (Clark, Jones & Darden) and (Clark & Darden),
h 205 w Nash
Darden Elbert A, bkkpr h 409 w Green
*Darden Russell, carp h 110 Pender
*Darden Walter, carp h 110 Pender
Darden Wm, mill opr h 422 s Railroad
Darley Park Brewing Co, Carolina Office Bldg, Alex Harris local agt
Daughtrey Lena Miss, h 309 n Railroad
Daughtridge Ernest, foreman h 309 n Goldsboro
Davis Adolphus O (Banner Warehouse), h Park av nr Hines

Patterson's

IS THE PLACE
SO CONVENIENT

Cor. Nash and Tarboro

PHONE 53

Gill's Book Store

Sells Improved Edison Phonographs and Records

Filing Devices
Office Supplies

DAVIS

(50)

DAVIS

- *Davis Albert, lab h Bank nr Spring
- *Davis Amanda, cook h 320 s Spring
- *Davis Archie, lab h 507 e Green
- *Davis Chas, lab h 120 East
- *Davis Chas, lab h Viola nr Vick
- *Davis Claude, lab h Parker's al
- *Davis Edward, lab h 514 e Green
- Davis Eula L Miss, h 213 w Green
- *Davis Fannie, laundress h 661 e Vance
- Davis Fannie wid Wm h 307 s Tarboro
- Davis Florence Miss, h 214 Daniel
- Davis Floyd S, fertilizers h 711 w Nash
- *Davis Frank, lab h 308 e Jones
- Davis Frank W, dairyman h Raleigh rd nr Mill rd
- *Davis Frederick M Rev, pastor First Baptist Church h 618 e Green
- Davis Geo, lab h 420 s Railroad
- Davis Geo E, restaurant 216 s Goldsboro h 416 w Hines
- *Davis Godfrey, lab h 423 e Walnut
- *Davis James, lab h 418 s Goldsboro
- *Davis Jasper, fireman h 308 e Jones
- *Davis Jno, lab h 309 e Spruce
- *Davis Jno, lab h 421 e Walnut
- Davis Jno M, painter h 213 w Green
- *Davis Jude, lab h Bank nr Spring
- *Davis Laura, laundress h 514 e Green
- Davis Mack C, carriagemkr h Gold nr Deans
- *Davis Mary J, laundress h 303 Wiggins
- Davis Mildred T Miss, h 602 w Nash
- Davis Rebecca wid Wm W, h 414 Factory

**We can furnish any kind
of**

Business List

Try us

HILL DIRECTORY CO.

CLARK & DARDEN

100 1-2 East Nash Street

Representing the Leading Fire Insurance Companies. Also Health & Accident

PRIVETT & COMPANY

Manufacturing Jewelers

202 EAST NASH STREET

Diamonds,
Watches and
Jewelry

DAVIS

(51)

DEANS

Davis Robert Lee Rev, State Organizer Anti-Saloon League h 316
n Pine

*Davis Teresa, laundress h 123 Ashe

Davis Thos A, cotton buyer 120 w Barnes h 602 w Nash

Davis Thos C, h 208 n Pine

**DAVIS W J MACHINERY CO (Inc), 227-229 s Tarboro, W J Davis
general mngr—phone 32**

Davis W Joe, general mngr W J Davis Machinery Co (Inc) h 611 w
Nash

Davis Wade H, asst mngr W J Davis Machinery Co (Inc) h 520 w
Vance

*Davis Walter, lab 423 e Walnut

*Dawson Albert, lab h 402 e Walnut

*Dawson Alex D, fish City Market h 505 e Vance

*Dawson Chas, lab h 632 e Green

Day Mary A Miss, teacher painting and drawing A C College

*Dean Dorsey, driver h Daniel nr Hines

*Dean Thos, driver h Daniel nr Hines

*Dean Wm, lab h 303 e Walnut

Deans Allison B, farmer h 308 Park av

Deans Archie B, salesman P B Deans h 301 e Nash

Deans Clyde Miss, h 301 e Nash

Deans Edwin G, student h 308 Park av

Deans Ella W Miss, teacher h Raleigh rd nr city limits

Deans Emma Miss, teacher h Raleigh rd nr city limits

Engines and Boilers
Sawmills and Edgers
Lummus Cotton Gins
and Presses
Gasoline Engines
Rubber, Gandy and
Leather Belting
Injectors, all kinds
Pipe and Fittings
Fairbanks and Standard
Valves, etc.

W. J. DAVIS MACHINERY CO.

DEALERS IN

Machinery and Machinery Supplies and
Labor Saving Farm Implements.

A large stock Deering and McCormick Mowers and
Repairs always on hand.

Write us or call for prices

PHONE 32

W. J. DAVIS MACHINERY CO.

227-229 So. Tarboro St.
WILSON, N. C.

TURLINGTON & MOORE'S

SODA FOUNTAIN

THE CENTRE OF ATTRACTION

DRUG STORE

under

New Briggs Hotel

WILSON GROCERY CO.

WHOLESALE GROCERS

CORNO HORSE
and
MULE FEED

PHONE 150

DEANS

(52)

DILDY

DEANS ERNEST, sec-treas Wilson Home & Loan Assn and fire, life, accident and health insurance & bonds 111 w Nash—phone 3 h 310 w Nash—phone 199 (see back cover)

Deans Ernest V (Stanton & Co), h 207 w Nash

Deans Henrietta Miss, teacher h Raleigh rd nr city limits

Deans Ida T Miss, teacher h Raleigh rd nr city limits

Deans Iva C Miss, h 308 Park av

Deans J Robert, clk P L Woodard & Co h 204 Maplewood av

Deans Jno B, contr h 302 w Green

Deans Lula Miss, h 207 w Nash

Deans M Ruth Miss, h 308 Park av

Deans Mary E wid Jno, h 207 w Nash

Deans Mattie Miss, nurse The Wilson Sanatorium

Deans Patrick B, mdse broker 113 s Tarboro h 301 e Nash

*DeKeyser Robt, lab h 602 Stantonsberg rd

*Dempsey Lizzie, laundress h 615 s Goldsboro

Dennis Simmons Lumber Co rm 9 Carolina Office Bldg T W Tilghman mngr

*Denny Amos, lab h 631 Viola

*Dew Alfred, lab h 660 Viola

*Dew Alfred A, lab h 200 Wiggins

*Dew Anderson, lab h 607 s Goldsboro

Dew Cleo Mrs, h Bynum cor Gold

Dew Jno T, v-pres The W W Simms Co (Inc), h 417 e Walnut

*Dew Jefferson, farmer h Nash extd 1 mile from city

*Dew Joseph, lab h 705 s Goldsboro

*Dew Maggie, h 202 Wiggins

Dew Myra Miss, h 314 e Nash

*Dewey Thos, lab h 621 e Vance

Dibrell Bros Tobaceo Stemmer, Goldsboro cor Spruce

*Dickens Edward, lab h 206 Wiggins

*Dickens Lelia, h 304 Wiggins

Dickens Maggie Miss, h 212 Hackney

*Dickens Samuel, lab h 304 Wiggins

*Dickens Washington, lab h 600 Stantonsberg rd

DICKINSON E T, (Moore & D), physician 217 e Nash—phone 89, h 300 n Goldsboro, cor Vance—phone 313-L

DICKINSON OSCAR P (Barnes & D), bds Seabrook Hotel

Dildy John R, dep sheriff bds Seabrook Hotel

Dildy Lewis T (D & Agnew), bds Briggs Hotel

B. G. Paschall, Pres. W. A. Smith, Sec'y and Treas.
R. W. Gadd, V-Pres. and General M'g'r.

Enterprise Machine Co.

Founders and Machinists Stock of Pulleys, Shafting and Pipe.

PHONE 386

ENGINES, PUMPS & MACHINERY REPAIRED AT SHORT NOTICE. We Estimate on Jobs by Request

If You Find it "In the Water"---We Have it **B. HINNANT**

PHONE 135

DILDY

(53)

DUKE

DILDY & AGNEW (L T Dildy, S E Agnew), hardware, paints and roofing 114-116 e Barnes—phone 232

DIRECTORY OF WILSON, Hill Directory Co publishers 823 Mutual Bldg, Richmond, Va

Dixie Lighting Co, gasoline light appliances 206 e Nash, J R Hardy pres, Wm Teiser v-pres, J R Joyner sec-treas

Dixon Bettie Miss, h 119 s Pettigrew

Dixon Burl, carp h 505 e Jones

Dixon Burrell T, lab bds 312 n Railroad

*Dixon Daisy, laundress h 504 Grace

Dixon Frank, painter h 129 n Railroad

Dixon Henry L, mngr Singer Sewing Machine Co h Park av extd

Dixon Ida Miss, h 505 e Jones

Dixon J Thos, mehst J W Shealy h 119 s Pettigrew

Dixon Samuel, lab h 505 e Jones

*Doane Henry, lab h 633 e Green

*Dodd Julia, laundress h 506 e Vance

Domestic Steam Laundry, Tarboro cor Kenan, J J Best mngr

*Donnelly James, driver h w Nash extd

*Dowell Henderson, lab h 418 s Lodge

Downing Agnes Miss, h 427 e Jones

Downing James F, clk h 427 e Jones

Downing Mamie E Miss, h 427 e Jones

Downing Richard D, carp h 427 e Jones

Drake Betty Miss, h 206 n Tarboro

Drake Edwin M, fish 516 e Nash h 307 w Green

Drake Hattie Miss, h 206 s Spring

Drake Hayden, solicitor h 206 s Spring

Drake James N, farmer h 206 n Tarboro

Drake L A, painter 104 w Nash h 307 e Barnes

Drake Lucy B Mrs, dressmkr 313 s Tarboro

Drake Walter H, pool room 106 s Goldsboro h 201 w Spruce

Drake Wm N, finisher h 313 s Tarboro

Drake Zuma Miss, h 206 s Spring

Draughn Aretta wid James, h 504 s Tarboro

Draughn Jno T, farmer h 504 s Tarboro

Draughn Susie A Miss, h 504 s Tarboro

Dudas Jno, dairyman h Youngs Springs

Dudley James E, carp h 506 e Spruce

*Duke Willie, driver h s Pine nr Kenan

C. N. NURNEY || 107 S. Lodge St. Phone 41
WOOD AND COAL, SHINGLES AND LATHS

Branch Banking Company

WILSON, N. C.
COMMERCIAL DEPARTMENT

For business transactions Subject to Check. The best way to make all Settlements, as Checks answer as Receipts.

DUNFORD

(54)

EDMUNDSON

Dunford Benj C, check clk A C L Ry frt depot h 208 w Vance
Dunford Lettie Miss, h 208 w Vance
Dunford Mary Miss, h 208 w Vance
Dunford Margaret wid W T, h 208 w Vance
Dunford Ruth Miss, h 208 w Vance
Dunford Wm T, clk Allen T Gay h 208 w Vance
Dunn Ernest, clk Powell Bros h 307 e Barnes
Dunn James D, painter bds The Belmont
Dunn Jesse F, painter bds 307 e Barnes
Dunn John, painter bds The Belmont
Dunn Lilian E Miss, h 307 e Barnes
Dunn Mary Mrs, boarding 307 e Barnes
Dunn Wiley J, h 307 e Barnes
Dunn Wm, trimmer h 307 e Barnes
*Dunstan Mary, cook h 311 e Hines
Dupree Jno H, saw mill h 206 w Vance
*Duprey Moses, farmer h 627 s Railroad

E

Eagles Joseph C, tobacco rms 203 s Pine
EAGLES W FRED, sec-treas The Boykin Grocery Co (Inc) h 303 w Nash
*Earl Allen, h Raleigh rd nr Park av extd
*Earl Sarah, cook h Raleigh rd nr Park av extd
Eason James F, mchst Barnes cor Factory h 204 e Nash
Eatman Chas H, sales Hadley, Harriss & Co h 212 Bragg
Eatmon Ernest, carp h Spring nr Youngs Springs
Eatmon Mary E Miss, nurse h Jones nr s Tarboro
Eatmon Rebecca wid Raymond, h Jones nr s Tarboro
Edgerton Chas R, carp h 410 Whitehead av
Edgerton Marion F, clk Norfolk & Southern Ry h 410 Whitehead av
Edgerton Sarah E Miss, teacher h 410 Whitehead av
Edgerton Sidney A, student h 410 Whitehead av
Edgerton Virginia B Miss, teacher h 410 Whitehead av
*Edmondson Claiborne, butler Gold cor Herring av
*Edmondson Geo, clk h Viola nr Vick
*Edmondson Lena, cook Gold cor Herring av
Edmondson Haywood, farmer h 306 w Nash
Edmondson James R, dentist Carolina Office Bldg h Warren nr Hines

J. W. SHEALY
Machinist and Foundry

Pine Cor. Kenan

PHONE 317

Automobile Repairing
A S p e c i a l t y

THE BOYKIN GROCERY CO.

Wholesale Grocers

135-137-139 S. Goldsboro St.

Phone 51

EDMUNDSON

(55)

ELLIS

Mr. Merchant :-

When asked by the specialty salesman, through whom you wish your goods shipped, remember the people who do not sell your customers. Your interests demand that you give us your business.

Edmundson Minnie M Miss, h 401 e Nash
Edmundson Wm H, soft drinks h 401 e Nash
Edwards Annie Miss, h 400 e Barnes
Edwards Bella Miss, h 312 Factory
Edwards Bessie Miss, h 312 Factory
Edwards Bessie wid James, h 312 Factory
Edwards Bros (Jacob & Lafayette Edwards), sales stables 208 s
Goldsboro
Edwards Charles, clk rms 400 e Barnes
*Edwards Chas, driver h 627 Viola
Edwards Emmie Miss, h 400 e Barnes
Edwards Etta Miss, h 312 Factory
*Edwards Frank, lab h 204 e Jones
*Edwards Henry, lab h 619 s Goldsboro
*Edwards Henry, porter h 303 s Spring
*Edwards Howard, lab h 504 Stantonsberg rd
Edwards Ida Miss, h 312 Factory
EDWARDS J SIDNEY, sec Turlington & Moore h 300 n Goldsboro
Edwards Jacob (E Bros), bds Seabrook Hotel
Edwards James F, farmer h Gold nr Bynum
Edwards James J, carp h 400 e Barnes
Edwards James T, farmer h Gold nr Bynum
*Edwards Jno, lab h 504 Stantonsberg rd
Edwards Jno S, farmer h Gold nr Bynum
*Edwards Joseph S, carp h Green nr Vick
Edwards Lafayette (E Bros), bds Seabrook Hotel
Edwards Mary V Miss, h 520 w Vance
Edwards Mollie E Miss, h Gold nr Bynum
Edwards Nannie R Miss, h Gold nr Bynum
*Edwards Noah, lab h 635 Cemetery rd
Edwards Rosa M Miss, h Water Works rd
Edwards Wiley B, clk Allen T Gay h 520 w Vance
*Edwards Wm, lab h 635 Cemetery rd
Edwards Wm F, woodwkr h Gold nr Bynum
Edwards Zeno, driver h Water Works rd
Egerton C Edward D, city supt of lights h 211 w Nash
*Ellis Anthony, lab h 621 Darden al
*Ellis Benj, lab h 101 w Gold
Ellis Collier H, bkkpr h 308 n Tarboro
*Ellis Floyd, lab h 918 w Nash

R. E. HAGAN,

Heating, Plumbing, Slate and Tin Roof-
ing. ESTIMATES SOLICITED

Sky Lights, Ventilating, All kinds of Galvanized Iron Cornice Nos. 216-218 Barnes St. PHONE 107

G. S. TUCKER & CO.

Furniture

121 E. NASH

PHONE 174

Complete Home Outfitters

WE STRIVE TO PLEASE

ELLIS

(56)

EVANS

- Ellis Henry (E & Barron), h 514 e Spruce
Ellis Herbert, h 109 n Pine
*Ellis Hilliard, blksmith h 918 w Nash
Ellis Ida Miss, waitress New Briggs Hotel
*Ellis James, lab h Mercer nr city limits
Ellis James E (E & Barron), and police h 512 e Spruce
*Ellis Jno, farmer h Stantonsberg rd nr city limits
*Ellis John, lab h 129 Ashe
*Ellis Jno, lab h Finch's rd
*Ellis Jno, lab h Mercer nr city limits
Ellis John T, bkkpr Oettinger's, The Dependable Store, h 408 w
Vance
Ellis John T Jr, asst bkkpr The American Tobacco Co h 408 w Vance
Ellis Joseph S, bkkpr Howard & Williams h 308 n Tarboro
Ellis Lafayette B, bkkpr h 408 w Vance
Ellis Lillie Miss, h 212 Bragg
Ellis Lucy Miss, teacher public school h 212 Bragg
Ellis Mabel Miss, h 308 n Tarboro
*Ellis Morris, barber Levi Jones h 617 e Green
Ellis Paul H, h 308 n Tarboro
*Ellis Reuben, lab h Finch's rd
Ellis Robt P, presser S J Walls h 408 w Vance
Ellis Roxie wid H D, h 213 Bragg
Ellis W Graham, bkkpr Allen T Gay h 408 w Vance
*Ellis Wm, lab h 918 w Nash
*Ellis Wm, lab h 218 Wiggins
Ellis & Barron (Henry and J E Ellis, J T Barron), butchers City
Market
*Ennis Maggie, h 409 n Pine
*Ennis Samuel, driver h 409 n Pine
ENTERPRISE MACHINE CO (INC), Barnes opp A C L frt depot,
B G Paschall pres, R W Gadd v-pres, W A Smith sec-treas—
phone 386 (see left bottom lines)
*Epperson Emma, cook h 215 Hackney
Etheridge Jno L, soft drinks h 223 Herring av
Etheridge Jno T, plumber h 223 Herring av
*Etheridge Warren, lab h Mill rd Five Points Settlement
Etheridge Wm D, restaurant h 213 w Green
Eutsler E E, bkkpr Imperial Tobacco Co
Evans Bruce Miss, stengr Wilson Ins & Realty Co h 121 n Tarboro

J. W. W. Thompson

ELECTRICIAN

PHONE 126

107 W. NASH

All kinds of Electric Work and Supplies

Incandescent Lamps a Specialty

Kellam Hospital

*Cures Cancers, Tumors and
Chronic Sores.*

RICHMOND

VIRGINIA

EVANS

(57)

FARMER

*Evans Joseph P, driver h Vance nr Pender
*Evans Randall, lab h 410 e Walnut
Evans Robt B, printer h 121 n Tarboro
Exum Fannie wid Thos, h 616 s Railroad
Ezzell A Frank, farmer h Raleigh rd nr city limits
Ezzell Henry, tinner h 415 e Green
Ezzell Henry W, appr h Academy cor Mayo
Ezzell Sallie A wid Thos h 415 e Green
Ezzell Thos, emp Hackney's Buggy Works h 201 e Hines

F

*Faison Colonel, lab h 309 e Jones
*Faison Columbus, lab h 516 Stemmary
Faison Elizabeth, laundress h 409 s Spring
*Faison Ella, cook h Viola nr Vick
*Faison Lena, h 324 South
*Faison Thos, helper h 309 e Jones
*Faison Wm, lab h 409 s Spring
*Falkland Rachel, h 645 e Vance
*Falkland Walter, lab h 147 East
*Falkland Wm, lab h 614 Viola
Fallis Wm S, civil engnr 111 n Tarboro h 208 n Goldsboro
Farmer A Gray, painter h Raleigh rd nr Mill rd
*Farmer Albert, lab h 635 e Green
*Farmer Alexander, lab h 126 East
*Farmer Annie, cook h 512 s Goldsboro
*Farmer Argent, nurse h 118 Manchester
Farmer Archer A, clk h 123 n Tarboro
Farmer Arthur W, lab h 125 s Pettigrew
Farmer Benj S, carp bds Herring av extd
Farmer C P Co, 112 e Barnes, Chas P Farmer mngr
Farmer Ceburn, farmer h 208 w Green
Farmer Chas P, mngr C P Farmer Co h 123 n Tarboro
Farmer Cora Miss, h 307 n Goldsboro
Farmer Della M Miss, h Raleigh rd nr Park av extd
*Farmer Dock, farmer h 410 n Pine
*Farmer Ella, h 410 n Pine
*Farmer Ellen, h 414 e Green
*Farmer Emma, h 410 n Pine

Patterson's

IS THE PLACE
SO CONVENIENT

Cor. Nash and Tarboro

PHONE 53

GILL'S BOOK STORE

Edison
Improved
Phonographs

EVERYTHING FOR THE OFFICE OR DESK

FARMER

(58)

FARMER

Farmer Florence Miss, h 125 s Pettigrew
Farmer Frank D, clk D D Nolley h 507 w Vance
Farmer Frank H, livery h 300 n Rountree
*Farmer George, hostler T R Lamm h French rd
*Farmer Geo, lab h 126 East
*Farmer Geo, lab h Kenan nr Bynum
Farmer Geo, mill opr h Herring av extd
Farmer Gray E, dispatching clk P O h 509 w Lee
Farmer Hattie Miss, h 300 n Rountree
*Farmer Henry, lab h Harper's la
Farmer Herndon, painter h 125 s Pettigrew
Farmer Isaac H, civil engnr h 111 n Pine
Farmer J A (Spruill & F), h s Tarboro extd—phone 209-J
Farmer J E, farmer h 124 n Tarboro
Farmer J Franklin, livery h 615 w Kenan
*Farmer Jadie, lab h 505 Hill
Farmer James C, h 121 n Tarboro
Farmer James H, blksmith h 125 s Pettigrew
*Farmer Jarmon, lab h Black Creek rd
*Farmer Jefferson, driver h Hines nr Warren
*Farmer Jesse, lab h 124 East
*Farmer Jesse, lab h Harper's la
*Farmer Jno, lab h Kenan nr Bynum
Farmer Jno C, sashmkr h 411 Mercer
Farmer Jno W, carp h 125 s Pettigrew
*Farmer Jno W, driver h 635 e Green
Farmer Joseph A, yard foreman The W W Simms Co (Inc) h 208 e
Green
*Farmer Joshua, lab h 405 Stantonsberg rd
Farmer Joshua B, mngr Wilson Dispensary h 111 n Pine
Farmer Julia A wid Wm H, h 406 n Rountree
Farmer Julia E Miss, h 111 n Pine
Farmer Junius O, livery h 300 n Rountree
Farmer Larry J, mehst h 507 w Vance
*Farmer Leander, lab h 117 Manchester
Farmer Leslie J, student h 111 n Pine
Farmer Lilly E Miss, h 406 n Rountree
*Farmer Lou, h Nash nr Lucas
*Farmer Louis, lab h 303 e Spruce
Farmer Lucy Miss, h 300 n Rountree

Insure Your
Property with

Clark & Darden
HEALTH and ACCIDENT INSURANCE

Office
100½ E. Nash

PRIVETT & COMPANY

Manufacturing Jewelers

202 EAST NASH STREET

Diamonds,
Watches and
Jewelry

FARMER

(59)

FARRAR

- *Farmer Luke, lab h 620 Darden al
Farmer Lula G Miss, h 103 e Hines
Farmer Lycurgus, lab h 103 e Hines
Farmer Lycurgus Jr, h 103 e Hines
Farmer Mary Miss, saleslady Five & Ten Cent Store h 503 s Tarboro
Farmer Mary C Miss, h 111 n Pine
*Farmer Mary E, cook 615 w Kenan
Farmer Mary E Miss, h 406 n Rountree
*Farmer Mary J, h 117 Manchester
Farmer Moses, blksmith h 118 w Spruce
Farmer Moses B, bkkpr The Citizens Bank h 615 w Kenan
Farmer Nancy E Miss, h Herring av extd
*Farmer Orlando, porter Wilson Grocery Co
Farmer Patience wid Wm M, h 300 n Rountree
*Farmer Paul, lab h 635 e Green
*Farmer Peggy, h 128 Manchester
Farmer Rebecca wid I W, h 202 e Hines
Farmer Rex L, stengr h 413 w Nash
*Farmer Robert, lab h 121 Ashc
Farmer Sallie Miss, h 307 n Goldsboro
Farmer Sallie Miss, h 103 e Hines
Farmer Sallie C Miss, h 208 w Green
Farmer Samuel, farmer h 208 w Green
Farmer Thaddeus, painter h 409 e Green
*Farmer Thomas, lab h Harper's la
*Farmer Tobias, barber h 203 Manchester
Farmer Vuron C, h 411 Merccr
*Farmer Wiley, lab h Harper's la
Farmer Wiley G, carp h 206 e Hines
*Farmer Wm, lab h Vance nr Deans
Farmer Wm C, mchst h Raleigh rd nr Park av extd
Farmer Wm J, carp h Herring av extd
Farmer Wm M, cashier The Citizens Bank h Rountree nr Gold
Farmer Wm T, county treasurer h co
FARMERS COTTON OIL CO (Inc), (new mill) Railroad nr A C L
Ry frt depot, Geo D Green pres, J R Chamberlain v-pres, F N
Bridgers sec-treas—phone 220 (see adv page 3)
Farmers Tobacco Warehouse, Goldsboro cor Kenan, Clark, Jones &
Darden proprs
*Farrar Henry W Rev, h 130 Pender

TURLINGTON & MOORE'S

Private Prescription Room Catches the Prescription Trade

WILSON GROCERY CO.

WHOLESALE GROCERS



PHONE 150

F'ARRELL

(60)

FITZHUGH

*Fariell Adelaide, eating house 422 e Nash h 108 n Pettigrew

Farrior Estelle Miss, h 114 n Tarboro

FARRIOR JEFFERSON D, sales stables 210-212 s Tarboro, and
pres **Wilson Grocery Co** h 114 n Tarboro

Felton Eli, county constable h 123 n Pettigrew

Felton Frank, police h 127 n Pettigrew

Felton Thos R, farmer h 211 w Green

Felton Wright, lab h 407 e Green

*Fennell Wm, lab h 634 Viola

*Ferguson Samuel, lab h 507 s Spring

*Ferguson Wm, brickmkr h 600 s Spring

*Fields Arie, h 643 e Green

*Fields Fleming, cook h 523 Church

*Fields Geo Rev, h 523 Church

*Fields James P, lab h 213 Hackney

*Fields Lewis, lab h 213 Hackney

*Fields Pattie, laundress h 100 Wiggins

*Fields Wm, carp h 102 Wiggins

Finch Ella wid Edward, h Rountree nr Woodard

Finch Ella wid John, h 500 s Tarboro

Finch Frank J, trav salesman h 207 w Nash

Finch J Harvey, elk h 500 s Tarboro

Finch L Nathaniel, bkkpr Tomlinson & Co h 114 Daniel

Finch Samuel, lab bds Young av nr Spring

Finch Wm A (Pou & F), h 212 w Nash

*Findlay Geo, lab h 312 s Spring

Fire Department, 115 s Goldsboro

First Baptist Church, Nash cor Pine, Rev J T Jenkins pastor

*First Baptist Church, Barnes nr Spring, Rev Frederick M Davis
pastor

First Christian Church, Goldsboro cor Vance, Rev Wm S Bullard
pastor

First Methodist Episcopal Church (South), Green cor Tarboro, Rev
F D Swindell pastor

FIRST NATIONAL BANK OF WILSON (THE), 112 e Nash, John
F Bruton pres, F W Barnes v-pres, W E Warren cashier—phone
120 (see adv front cover)

First Presbyterian Church, w Nash cor Jackson, Rev J E Wool
pastor

Fitzhugh Jno, lab h Factory nr South

B. G. Paschall, Pres. W. A. Smith, Sec'y & Treas.
R. W. Gadd, V-Pres. and General M'gr.

Enterprise Machine Co.

Founders Machinists and General Mill Supplies

If the Mill breaks down

SEND FOR US

Shop Phone 386

Res. Phones 305, 250 and 253-L

We Carry Everything You Want in the Fish and Oyster Line

B. HINNANT

PHONE 135

FIVE

(61)

FOSTER

Five and Ten Cent Store, 108 s Tarboro, J W Godwin propr
Fleming Allie W, student h 118 n Tarboro
Fleming Chas M, mngr Imperial Tobacco Co of Great Britain &
Ireland (Ltd), h 118 n Tarboro
*Fleming Jno, lab h Black Creek rd
*Fleming Jno, lab h 505 Lucas al
*Fleming Lila, cook h 505 Lucas al
Fletcher Leah R Miss, h 412 s Railroad
Fletcher Lemon C, lab h 412 s Railroad
Fletcher Nora E Miss, h 412 s Railroad
Flora Addie Miss, h Academy nr Pender
Flora Carney, huckster h Academy nr Pender
Flora Cebron, wagonmkr bds 305 n Railroad
Flora Ephraim, carp h Academy nr Pender
Flora Jesse, carp h 305 n Railroad
Flowers Albert, buggymkr h 510 e Spruce
Flowers Barney F, lab h Factory nr South
Flowers Duncan L, carrier R F D No 2 h s Tarboro nr Spruce
Flowers Wm O, general delivery clk P O h 504 w Lee
*Floyd June, lab h 108 n Pettigrew
Foote Thos J, sec-treas Wiggins Grocery Co h 206 w Nash
Forbes A A, tobacco bds 118 n Goldsboro
Forbes Benj V, sec-treas The W H Taylor Co (Inc), h Finch's rd
Forbes Fannie Miss, h Finch's rd
Forbes Fannie wid Benj J, h Finch's rd
Forbes Marcellus C, general store 500 e Nash bds 307 Oak av
Forbes Paul, painter h south end Factory nr N & S Ry
Forbes Rosa Miss, h Finch's rd
Ford Alfred J, harnessmkr 119 s Goldsboro h 211 n Hill
Ford Cleon Lee, bkkpr J D Lee bds 306 n Goldsboro
*Ford Luella, laundress h 505 s Spring
*Ford Lula, laundress h 211 Parker's al
*Ford Nathan, cook h 617 Darden al
Forrest Joseph R, collector h 408 e Barnes
Forrest Lillie Miss, h 408 e Barnes
Forrest Sylvester B, horse dealer, h 408 e Barnes
Fort Gladys Miss, h Gold nr Bynum
*Foster Claude, lab h 124 Pender
*Foster Maggie, h 304 e Jones
*Foster Walter, lab h 633 e Vance

C. N. NURNEY || 107 S. Lodge St. Phone 41
WOOD AND COAL, SHINGLES AND LATHS

Branch Banking Company Savings Department

For Savings and Idle Money of any amount, 4 per ct., interest Compounded Quarterly. We have nearly two thousand people depositing in our Savings Dept.

FOUNTAIN

(62)

GAITHER

Fountain Timothy H, mehst h 119 s Railroad

FOUST ORREN V, photographer 107½ n Tarboro h 211 n Pine

FOY J O, editor Industrial Advocate h 300 n Pine

*Free Will Baptist Church, Manchester cor Suggs, Rev H H Neil pastor

*Free Will Baptist Church, Vanee cor Elba, Rev Alfred Carmen pastor

*Freeman Junius, porter Oettinger's The Dependable Store h Stantonsberg rd

Fryar Catharine wid J L, h 109 w Lee

Fulghum Edwin C (R H Fulghum Co), h 312 Park av

Fulghum Garry T, bkkpr Farmers Cotton Oil Co (Inc), h 312 Park av

Fulghum Hattie wid Garry, h 312 Park av

Fulghum Jessie C Miss, h 312 Park av

Fulghum Pattie C Miss, h 312 Park av

Fulghum R H Co (R H and E C Fulghum), dry goods 136 s Tarboro

Fulghum Robt H (R H Fulghum Co), h 500 w Broad

Fulghum Thos A, tobacco buyer h 312 Park av

Fullmore Lou wid Jno B, h Warren nr Hines

G

GADD ROBERT W, v-pres Enterprise Machine Co (Inc) h 209 n Spring

*Gaither Julius, lab h 306 e Walnut

*Gaither Rufus, cook h 306 e Walnut

Finest and Best Equipped Studio in Wilson; all on the Ground Floor.

Only First Class Portraiture. Children and Groups a Specialty.

Cloudy Days are as good as Sunshine for Sitting.

Enlargements of all kinds.

Prices Reasonable.

Kodak Supplies.

Kodak Furnishings.

Commercial Photography.

O. V. FOUST

Leading Photographer

OPEN HOLIDAYS, 10:00 A. M. TO 2:00 P. M.

107½ N. Tarboro St.

WILSON, N. C.

J. W. Shealy

Machinist & Foundry

Cor. Pine and Kenan

PHONE 317

*Rebuilder and Repairer of
all kinds of Machinery*

PROMPT SERVICE

"WE DO NOT SELL YOUR CUSTOMERS"

You help yourselves by helping us to help you. We help ourselves by helping the retail merchant. If at first you don't succeed, stop buying from those who sell your customers and watch results.

The Boykin Grocery Co.

WHOLESALE GROCERS

135-137-139 S. Goldsboro St.

Phone 31

GAITHER

(63)

GAY

- *Gaither Sarah, eating house 418 e Nash h 306 e Walnut
- Gallion Henry A, foreman h 315 n Tarboro
- Gardner Almeda Miss, h 204 w Green
- Gardner Bruce Miss, h 204 w Green
- Gardner Hattie Miss, h 204 w Green
- Gardner J Will, restaurant and bowling alley 223-225 s Goldsboro h w Nash
- Gardner Josiah, h 623 Crowell
- Gardner Minnie Miss, h 623 Crowell
- Gardner Nannie O Miss, h 304 e Green
- Gardner William, lab h 623 Crowell
- *Gardner William, lab h 614 s Lodge
- Gardner Woodard, lab h 623 Crowell
- Garner Callie B Miss, h 207 Whitehead av
- Garner Leon, printer Barrett's Printing House h 207 Whitehead av
- Garner Nettie Miss, stengr Barnes & Dickinson h 207 Whitehead av
- Garner Walknie wid H W, h 207 Whitehead av
- Garriss Berry S, chief clk A C L frt depot h Wilson co
- Garriss J Richard, clk S W Anderson h 305 Pender
- Garriss James H, clk J H Gill h 305 Pender
- Garriss Minnie Miss, bkkpr Ellis & Barron h 305 Pender
- Garriss Walter, clk Powell Bros h 305 Pender
- Garriss William J, billing clk A C L frt depot h 207 w Vance
- Gaskins David B, salesman Oettinger's The Dependable Store h 207 e Vance
- *Gaston Charles, lab h 610 Stantonsberg rd
- *Gaston Charles, lab h 615 Stantonsberg rd
- *Gaston Ivy, lab h 610 Stantonsberg rd
- *Gaston John, barber h 120 Manchester
- *Gaston Joseph, lab h 610 Stantonsberg rd
- *Gaston Theodore, barber h 120 Manchester
- *Gates William, brakeman h 529 Church
- Gatlin James P, engr h 225 n Railroad
- *Gatt Henry, lab h 701 s Spring
- Gay Allen T, dry goods 216-220 e Nash h 414 w Vance
- Gay Charles, dry goods 126 s Tarboro h 104 w Green
- *Gay Charles B, porter h 626 e Green
- *Gay Dread, shoe polisher h 610 e Nash
- Gay James, saw mill h 414 w Vance
- *Gay Jonas, lab h 615 e Barnes

R. E. HAGAN,

Heating, Plumbing, Slate and Tin Roof-
ing. ESTIMATES SOLICITED

Sky Lights, Ventilating, All kinds of Galvanized Iron Cornice Nos. 216-218 Barnes St. PHONE 107

G. S. TUCKER & CO.

Furniture

121 E. NASH

PHONE 174

SOLE AGENTS

Red Cross Felt Mattress

(NONE BETTER)

GAY

(64)

GOLD

*Gay Lum, lab h 410 e Green

Gay Robert, watchman Wilson Cotton Oil h 322 Factory

*Gay Samuel, lab h 620 e Green

Gay Susan H Miss, music teacher h 414 w Vance

Gay William P, salesman C Gay h 104 w Green

George Mark, laundry 117 s Goldsboro

Giddens Lewis D Jr, watchmkr W J Burden h 209 Bragg

Gifford James, umbrella repairer 130 n Pettigrew

Gilbert John, carp h 312 Bragg

Gill J Irvin, lab h 407 Pender

GILL JESSE W, propr **Gill's Book Store** h 302 n Tarboro

GILL JOHN H, grocer 415 e Nash—phone 321 and butcher 518 e
Nash—phone 369 h 312 n Railroad

GILL'S BOOK STORE, 106 e Nash J W Gill propr—phone 69 (see
left top lines)

*Gilmer Joseph, lab h 122 East

Glenn Jesse W, foreman Barrett's Printing House bds Central House

Glover Alfred, clk h 216 w Lee

Glover James P, lab h 216 w Lee

Glover Olney A, bkkpr bds 509 s Tarboro

Goddin Mary wid James, h 206 e Hines

Godwin Bessie M Miss, h 108 w Green

Godwin John W, propr Five & Ten Cent Store h 108 w Green

Godwin Perry, mngr Five & Ten Cent Store h 108 w Green

Godwin Richard, clk h 108 w Green

Godwin William E, trav salesman h 108 w Green

Gold Bessie B Miss, h 304 w Vance

J. H. GILL

DEALER IN

Heavy and Fancy Groceries

Cigars, Cigarettes, Tobacco, Country Produce, Etc.

415 E. NASH ST.---PHONE 321 and MEAT MARKET, 418 E. NASH ST.---PHONE 369

WILSON, N. C.

PHONE 126

BATH ROOM FIXTURES A SPECIALTY

A. W. HOLLER, Plumbing

STEAM AND HOT WATER HEATING

107 W. NASH STREET

Kellam Hospital

*Cures Cancers, Tumors and
Chronic Sores.*

RICHMOND,

VIRGINIA

GOLD

(65)

GRICE

GOLD JOHN D, editor *Daily Times* and *Wilson Times* h 310 w
Vance

Gold Joseph M, proof reader h 304 w Vance

Gold P D, Elder editor *Zion's Landmark* h 304 w Vance

GOLD P D PUBLISHING CO, publishers *Daily Times*, *Wilson Times*
and *Zion's Landmark* 120 Court House sq P D Gold sec-treas (see
back fly)

Goodman A Ernest, baggage master Norfolk & Southern Ry h 300
e Barnes

Gordon E E, teacher mathematics and science A C College

Gordon May Miss, tel opr bds Seabrook Hotel

Gorham Fannie A wid James h 125 e Vance

Gorham George C, clk New Briggs Hotel

Gorham John D, bkkpr First National Bank of Wilson h 306 n Golds-
boro

Gorham W C Mrs, boarding 306 n Goldsboro

Gorham William C, electrical engnr h 306 n Goldsboro

*Gorman Fayette, lab h 110 Manchester

GRADY GEORGE W, mngr **G S Tucker & Co** h 114 w Vance

*Grady John, driver h Cemetery rd nr A C L Ry

Graham George W, blksmith h 632 Crowell

*Grantham Garfield, lab h 211 e Hines

*Grantham Lula, nurse h 317 e Hines

Grantham Richard J, supt of Water Works h 304 e Vance

*Graves Alphonso, lab h 305 e Hines

Graves William W, farmer h 703 w Nash

Gray J Bouie, v-pres Wilson Hardware Co (Inc) h 705 w Broad

*Green Alexander, lab h Maury nr Wiggins

Green George D, pres Farmers Cotton Oil Co (Inc) h 106 Park av

Green John A, ship clk Farmers Cotton Oil Co (Inc) h 310 Park av

*Green Nelson, grocer 410 s Spring h 502 s Lodge

*Green Nivison, grocer h 502 s Lodge

*Green Oscar, clk Nelson Green h 502 s Lodge

*Green Raymond, lab h 518 e Barnes

*Green Richard, lab h 127 e Nash

Greene Alexander, student h 808 w Nash

Greene Annie E wid Alexander h 808 w Nash

Greene Emily D Miss, h 808 w Nash

Grice Liddie Lee Miss, h 206 e Green

*Grice Nonie, cook h Raleigh rd nr Park av extd

Patterson's

**IS THE PLACE
SO CONVENIENT**

Cor. Nash and Tarboro

PHONE 53

Gill's Book Store

Sells Improved Edison Phonographs and Records

GRIFFIN

(66)

Filing Devices

Office Supplies

HACKNEY

- *Griffin Boston, lab h 334 e Jones
- Griffin Della wid Henry, h 313 n Tarboro
- Griffin Frank, salesman W W Whitehurst h 508 Academy
- Griffin Jane Miss, h 304 w Lee
- Griffin Jesse, lab h 422 e Walnut
- GRIFFIN JOHN H, asst postmaster of Wilson h 116 s Warren**
- Griffin Larrie, mchst h 213 Jones
- Griffin M Elsie Miss, h 119 n Tarboro
- Griffin Mahala Miss, money order and registry clk P O h 304 w Lee
- Griffin Marie L Miss, h 119 n Tarboro
- Griffin Susan Miss, h 304 w Lee
- Griffin Thomas C, mch opr h 422 e Walnut
- Griffin Wiley E, salesman J F Williams & Co h 119 n Tarboro
- *Griffiths Samuel, lab h B&nk nr Spring
- Grimes Ira B, teacher bookkeeping and stenography A C College
- *Grissom Hattie, h 604 s Spring
- *Grissom Herman, lab h 604 s Spring
- Griswold Omie Miss, bkbndr Barrett's Printing House h Maplewood av cor Lee
- *Gunn Anna, clothing 514 s Lodge
- Gunn Daniel, grocer 512½ s Lodge h 514 s Lodge
- *Gunn Moses, lab h 212 Pender
- *Gwathmey Christopher C, carp h 147 Suggs
- *Gwathmen Sylvester, lab h 409 Stantonsberg rd

H

- Hackney Bessie A Miss, h 210 n Tarboro
- Hackney Bros (Geo, W D and Thomas J Hackney), carriage mnfrs 212-214 e Nash
- Hackney George (Hackney Bros), and v-pres Hackney Wagon Co h 210 n Tarboro
- Hackney George Jr, asst mngr Hackney Bros h 210 n Tarboro
- Hackney James A, student h 210 n Tarboro
- Hackney Martha D Miss, h 300 e Nash
- Hackney Sudie Miss, h 300 e Nash
- Hackney Thomas J (Hackney Brs), h Rocky Mount N C
- Hackney Thomas J, student h 210 n Tarboro
- Hackney W D (Hackney Bros), and pres Hackney Wagon Co (Inc) h 300 e Nash

CLARK & DARDEN

100 1-2 East Nash Street

Representing the Leading Fire Insurance Companies. Also Health & Accident

PRIVETT & COMPANY

Manufacturing Jewelers

202 EAST NASH STREET

HACKNEY

(67)

Diamonds,
Watches and
Jewelry

HAGINS

Hackney W Douglas Jr, student h 300 e Nash

Hackney W N, sec-treas Hackney Wagon Co (Inc) h 300 e Nash cor
Spring

HACKNEY WAGON CO (INC), Gold, Tarboro and A C L tracks
W D Hackney pres George Hackney, v-pres and W N Hackney
sec-treas—phone 109

*Haden Emmett, lab h 108 s Goldsboro

Hadley Addie Davis wid Thos J Jr, h 303 n Goldsboro

Hadley, Harriss & Co (J C Hadley, W S Harriss, Geo W Connor),
general store 200 s Tarboro

Hadley John C (Hadley, Harriss & Co), h 207 n Goldsboro

Hadley Lucian, farmer h 210 e Vance

Hadley Mary W Miss, h 303 n Goldsboro

Hadley Sarah Miss, h 303 n Goldsboro

Hadley Thomas J, h 303 n Goldsboro

HAGAN R E, sheet iron and metal worker and cornice maker 216-
218 e Barnes—phone 107 h Pine cor Vance—phone 191 (see bot-
tom lines)

Hagins Arthur, dairyman bds Young av nr Spring

Hagins George L, bottler bds Young av nr Spring

*Hagins Hilliard, lab h 132 Ashe

*Hagins Isaac, porter First National Bank h Hines nr Warren

*Hagins John, lab h 136 Manchester

*Hagins Louis, butler h 100 Park av

Hagins Lula wid James M, h Young av nr Spring

*Hagins Maria, h 216 Wiggins

R. E. HAGAN

Heating, Plumbing, Slate and Tin Roofing

ESTIMATES SOLICITED

Sky Lights, Ventilating, All kinds of Galvanized Iron Cornice

Nos. 216-218 Barnes Street

Phone 107

TURLINGTON & MOORE'S

SODA FOUNTAIN

THE CENTRE OF ATTRACTION

DRUG STORE

under

New-Briggs Hotel

WILSON GROCERY CO.

WHOLESALE GROCERS

CORNO HORSE
and
MULE FEED

PHONE 150

HAGINS

(68)

HARPER

- *Hagins William, lab h Black Creek rd
Hales Cecil S, student h 500 w Nash
Hales Felix S, student h 500 w Nash
Hales Georgia S Miss, h 500 w Nash
Hales Ivan, buggymkr h 305 n Railroad
HALES JACOB C, pres Branch Banking Co h 500 w Nash
Hales Joseph J, h 411 Whitehead av
Hales L F, sub carrier P O h Whitehead av cor Gold
Hales Lillian Miss, h 305 n Railroad
Hales Lorna S Miss, h 500 w Nash
Hales Mamie Miss, h 411 Whitehead av
Hales Margaret Mrs, h 305 n Railroad
Hales Norman L, switchman h 311 e Green
Hales William, elk R M S h 207 Park av
*Hall Annie, cook h 505 e Green
Hall George H, dispatcher A C L Ry passgr depot h 110 s Spring
*Hall John, lab h 107 Smith
Hamilton Henry, carp h Mayo cor Academy
*Hammet Archie, lab h 309 e Jones
Hancock Beatrice C Miss, h Broad cor Jackson
Harding Lawrence B, carp h Gold nr Bynum
*Hardy James (H & Holland), h 210 n Pender
*Hardy John, livery h 117 Pender j
Hardy Julius R, agt Southern Express Co h 304 e Green
*Hardy & Holland (James Hardy, Thos Holland), livery stable 112
s Goldsboro
*Hargrave Frank S (Ideal Pharmaey), physieian 109 s Goldsboro h
629 e Green
*Hargrove Benjamin, clk E S Hargrove h Viola nr Vick
*Hargrove Dunean, fireman h Viola nr Vick
*Hargrove Esau S, eating house & soft drinks 411 e Nash h Viola nr
Vick
*Hargrove Louis, lab h Viola nr Vick
*Hargrove Vivian, lab h Viola nr Vick
*Hargrove William, blksmith 206 s Goldsboro h 606 e Green
Harper Blecker Miss, h 309 n Tarboro
Harper Fannie F Miss, teacher preparatory course A C College
Harper James H, mill foreman The Bryant Lumber Co (Ine) h 309 n
Tarboro nr Vance
*Harper Mamie, laundress h 303 Merceer

B. G. Paschall, Pres. W. A. Smith, Sec'y and Treas.
R. W. Gadd, V-Pres. and General M'g'r.

Enterprise Machine Co.

Founders and Machinists Stock of Pulleys, Shaft-
ing and Pipe. PHONE 386

**ENGINES, PUMPS & MACHIN-
ERY REPAIRED AT SHORT NO-
TICE. We Estimate on Jobs by Request**

If You Find it "In the Water"---We Have it **B. HINNANT**

PHONE 135

HARPER

(69)

HARRISON

- *Harper Roscoe H, lab h 301 Mercer
Harrell Cora Miss, forelady job office P D Gold Publishing Co h 108
n Lodge
Harrell Ella Mrs, h 108 n Lodge
Harrell Ephraim, grocer 501 e Nash h 410 Pender
Harrell Lethia Miss, h 221 n Railroad
Harrell Lewis, clk E Harrell h 413 n Tarboro
Harrell Lewis Mrs, boarding 413 n Tarboro
Harrell Lonnie, painter h Factory nr South
Harrell Mamie Miss, h 108 n Lodge
Harrell Maude Miss, h 108 n Lodge
*Harrell Noah, lab h 318 s Spring
Harrell K R, salesman Oettinger's The Dependable Store h 100 Park
av
Harrell Samuel, fitter h 108 n Lodge
Harrell Thomas, lab h Factory nr South
Harrell William M, mngr Wilson Bottling Works h 110 n Pine
Harris Alex, mngr National Drug Co h 501 w Vance
*Harris Berry, firmcan h 611 s Railroad
*Harris Easter, cook h 507 e Nash
*Harris Edgar, lab h 637 Cemetery, rd
Harris Eva Miss, h 501 w Vance
*Harris George, lab h 524 e Nash
*Harris George, lab h 615 Stantonsberg rd
*Harris Hennie, laundress h 410 s Goldsboro
*Harris Lena N, stengr The Lincoln Benefit Society h 629 e Green
*Harris Lucy, laundress h 305 s Spring
*Harris Sheriff, lab h 408 e Walnut
Harris William H, physician Carolina Office Bldg h 501 w Vance
Harrison Albert, painter h 501 e Green
Harrison Alphus, mill hand h 209 Jones
Harrison Annie Miss, h 209 Jones
Harrison Cora Miss, h 209 Jones
Harrison James I, saw mill h 209 Jones
Harrison Julia wid Edwin, h 506 Church
Harrison Lilly Miss, h 209 Jones
*Harrison Margaret, laundress h 608 s Spring
Harrison Onzo H, painter h 209 Jones
Harrison Robert, fireman Wilson Electric Light Co Plant h 506
Church

C. N. NURNEY || 107 S. Lodge St. Phone 41
WOOD AND COAL, SHINGLES AND LATHS

Branch Banking Company

WILSON, N. C.
COMMERCIAL DEPARTMENT

For business transactions Subject to Check. The best way to make all Settlements, as Checks answer as Receipts.

HARRISON

(70)

HERRING

Harrison Sallie A wid Robt, h 309 Broad
Harriss Charles T, mngr Wilson News Bureau and ins 100½ e Nash
h 600 w Nash
Harriss Fanny S wid Wm J, h 600 w Nash
Harriss William S (Hadley, Harriss & Co), and pres Wilson Ins &
Realty Co h 703 w Nash
Hartsfield William A, mngr Privett & Co h 315 n Goldsboro
Haskett Charles E, bkkpr Banner Warehouse h 415 w Green
Haskett Nathan S, bkkpr Banner Warehouse h 415 w Green
*Haskins James, farmer h Warren nr Hines
*Haskins Leslie, lab h Warren nr Hines
*Haskins Robert, driver h Nash nr Bynum
*Haskins William, farmer h Warren nr Hines
Hassell F S (Woodard & H), h 320 w Nash
*Hasting Ida, cook h 608 Stemery
Hathaway William, h 410 Pender
*Hatley Hattie, h 610 e Nash
Hawkins Edward L, salesman John L Wiggins & Co h 209 n Pine
Hawkins Pearl Miss, h 209 n Pine
*Hayes Charles, carp h 304 e Walnut
*Hayes Charles, lab h 116 Wiggins
Hayes J William, clk P L Woodard & Co h 110 s Spring
Hayes John, mchst h 604 s Tarboro
*Hayes Robert, lab h 505 Stantonsberg rd
*Hazewell Charles, lab h 113 Pender
*Hazewood Mary, h 313 e Jones
*Hazewood Thomas, lab h 313 e Jones
Hearne Maggie A Miss, teacher Public School h 305 w Vance
*Henderson Charles, lab h 547 e Nash
*Henderson Rufus, lab h 615 e Barnes
*Henderson Samuel, porter E M Drake h 643 e Vance
Henderson Thomas P, carp h 218 n Railroad
Henderson William, buggymkr h 635 Crowell
Hendrick Bessie Mrs, dressmkr h 501 Maplewood av
Henry Jackson J, guard h Gold nr Deans
Henry Joseph, painter bds 309 n Railroad
*Henry Mack, tobacco grader h 311 e Jones
Herndon John, supt County Stockade h Mill rd nr Five Point Settlement
Herring Benjamin S, physician 210 e Nash h 108 n Jackson

J. W. SHEALY
Machinist and Foundry

Fine Cor. Kenan

PHONE 317

Automobile Repairing
A Specialty

THE BOYKIN GROCERY CO.

Wholesale Grocers

135-137-139 S. Goldsboro St.

Phone 31

HERRING

(71)

HILL

Herring Daisy P Miss, h 306 Hill

HERRING DOANE, druggist 208 e Nash—phone 27 h 417 n Railroad

Herring Grover L, substitute clk P O h 306 Hill

Herring Kenneth E, tailor Wm Walls h 410 Hill

Herring Luther T, tailor Wm Walls h 516 w Lee

Herring Nannie M wid T J, h 306 Hill

Herring Needham B, physician 210 e Nash h Gold cor Herring av

Herring William, drug clk Doane Herring h 208 e Nash

Hester William C, grocer Herring av cor Pender h Herring av nr
Pender

Hewlett Russell, clk W C Hewlett h Nash nr Lucas av

Hewlett William C, harnessmkr 115 s Goldsboro h Nash nr Lucas av

Hicks Nannie C Miss, nurse The Wilson Sanatorium

*Higgins Morris, barber h 410 s Lodge

High Asley W, sewing machine agt h Raleigh nr Mill rd

High Bettie M Miss, h 407 Mercer

High C Walter, grocer 228 s Goldsboro h 304 w Green

High Charles F, sewing machine agt h Raleigh rd nr Mill rd

High Edna E Miss, h 407 Mercer

High James D (Ruffin, High Co), h s Tarboro extd

High Lee, mchst h 407 Mercer

High Mallie B Miss, h 407 Mercer

High Milton A, bottler Pepsi Cola Bottling Works h 305 e Green

High Otho L, mchst h 204 e Hines

High Seth E (The Cash Grocery Co), h 109 e Green

High William, clk h 402 e Barnes

High William S, clk h 305 e Green

Hight Oscar, bottler Pepsi Cola Bottling Co h 300 e Barnes

**HILL DIRECTORY CO, Directory and Almanac publishers 823 Mu-
tual Bldg Richmond Va**

*Hill George, woodwkr G T Purvis h 522 Church

*Hill Henrietta, matron A C L Ry passgr depot h 134 Pender

*Hill Hilliard, driver h Nash nr Bynum

Hill James D, car service clk A C L Ry frt depot h 507 w Nash

Hill James G H, lab h Herring av extd

Hill James I, shoemkr 100½ e Nash h 508 w Nash

*Hill Jefferson, lab h Finch's rd

Hill Jesse T, lab h Herring av extd

*Hill Joseph, painter h 209 Pender

Hill Richard S, lab h Herring av extd

Mr. Merchant:—

When asked by the specialty salesman,
through whom you wish your goods shipped,
remember the people who do not sell your cus-
tomers. Your interests demand that you give
us your business.

R. E. HAGAN,

Heating, Plumbing, Slate and Tin Roof-
ing. ESTIMATES SOLICITED

Sky Lights, Ventilating, All kinds of Galvanized Iron Cornice Nos. 216-218 Barnes St. PHONE 107

G. S. TUCKER & CO.

Furniture

121 E. NASH

PHONE 174

HILL

(72)

Complete Home Outfitters

WE STRIVE TO PLEASE

HINES

Hill W Landon, elk South Eastern Tariff Assn h 507 w Nash

*Hill Walter, lab h Finch's rd

**HILL'S VIRGINIA & NORTH CAROLINA SOUTHERN AL-
MANAC**, Hill Directory Co publishers 823 Mutual Bldg Rich-
mond Va

*Hilliard Albert, lab h 508 e Green

*Hilliard John, lab h 508 e Green

*Hilliard Rufus, lab h 508 e Green

*Hilliard William, drayman h 700 s Tarboro

*Hilliard William, lab h 312 s Lodge

*Hines Aliee, laundress h 142 Suggs

*Hines Amos, meatetr h 144 Suggs

*Hines Annie, h 322 South

*Hines Anthony, lab h 405 s Spring

Hines Ash J, transfer h 112 Daniel

*Hines Ashley, delivery boy h 144 Suggs

Hines Eliza A wid Amos J, h 112 Daniel

*Hines Julia, laundress h 108 Smith

Hines Katie Miss (S E Hines & Co), h 212 w Green

Hines Mary Miss (S E Hines & Co), h 212 w Green

*Hines Mings, lab h 627 Cemetery rd

*Hines Nathan, lab h 127 Suggs

Hines Prudence wid John h 212 w Green

Hines S E & Co (Misses S Elizabeth, Mary and Katie Hines), milli-
ners 100 e Nash

Hines S Elizabeth Miss (S E Hines & Co), h 212 w Green

*Hines Sarah E, h 616 e Green

*Hines Walter S (Tate & H), h 616 e Green

*Hines William, barber 119 s Tarboro h 612 e Green

Who makes money

Who sells goods

Who has something laid aside when
old age comes

Who can accomplish the above de-
sired points



THE ADVERTISER IN THE

SOUTHERN ALMANAC

Published by HILL DIRECTORY CO.

J. W. W. Thompson

ELECTRICIAN

PHONE 126

107 W. NASH

All kinds of Electric Work and Supplies

Incandescent Lamps a Specialty

G. G. WORSHAM
President

C. A. ZINCKE
Sec'y and Treas

**Richmond
Press
Inc.**

PRINTING

A N D P U B L I S H I N G

Phone 6017



9-11-13 N. Twelfth St.
Richmond, Va.

CAN

CANCER BE CURED?

IT CAN

WE WANT EVERY man and woman in the United States to know what we are doing. We are curing Cancers, Tumors and Chronic Sores without the use of the knife or X Ray. We are endorsed by the Senate and Legislature of Virginia. Come and see what we have done and are doing; if then you are not satisfied that we do all we claim we will pay your railroad fare.



WE GUARANTEE OUR CURES

Kellam Hospital, Inc.

1615 West Main St. : : Richmond, Virginia

Kellam Hospital

*Cures Cancers, Tumors and
Chronic Sores.*

RICHMOND

VIRGINIA

HINNANT

(73)

HOLDMAN

HINNANT B, fish and oysters City Market—phone 135 h 307 w
Green (see right top lines).

*Hinnant Frank, driver h Mercer west of N & S Ry

*Hinnant Hardy, lab h Mercer west of N & S Ry

Hinnant John T, salesman J L & W R Bryant h Raleigh rd nr city
limits

*Hinnant Louisa, laundress h Mercer west of N & S Ry

Hinnant Sarah L wid Jno H, h 307 w Green

Hinnant T A, city clk h 104 e Green

Hinson Drew A, engrn Wilson Electric Light Plant rms 114 e Barnes

*Hinton Alexander, lab h 656 Viola

*Hinton Austin, lab h 408 e Green

*Hinton Keith, lab h 507 e Vance

*Hinton Margaret, h 507 e Vance

*Hix Reuben, lab h 146 East

HOBBS CLEONE MISS, supt The Wilson Sanatorium

*Hodges Charles, barber h 602 s Spring

*Hodges Nanny, laundress h 304 s Lodge

*Hoen Zulie, cmp Wilson Sanatorium h 140 Manchester

Hogan John, mechst bds 110 s Lodge

*Holden Edward, bricklyr h 305 e Jones

*Holden Goodson, bricklyr h 603 s Spring

*Holden Henry C, barber Branch Banking Co's Bldg h 115 Pender

*Holden James, bricklyr h 307 e Jones

HOLDEN WILLIAM T, bkkpr The Wilson Sanatorium h 618 w Gold

*Holdman Abram, lab h 508 Lucas al

*Holdman George, lab h 508 Lucas al

B. HINNANT

FISH and OYSTERS

City Market

PHONE 135

Patterson's

IS THE PLACE
SO CONVENIENT

Cor. Nash and Tarboro

PHONE 53

GILL'S BOOK STORE

Edison
Improved
Phonographs
HUMPHREY

EVERYTHING FOR THE OFFICE OR DESK

HOLLAMAN

(74)

Hollaman Elizabeth wid Nathan, h Lodge nr Jones
Holland Bessie Miss, waitress New Briggs Hotel
*Holland Charles, barber h 417 s Goldsboro
Holland Ira, farmer bds Spring eor Young av
*Holland Thomas (Hardy & H), h 417 s Goldsboro
Holland Wiley H, soda water bds 422 e Walnut
HOLLER ARTHUR W, plumbing heating and supplies 107 w Nash
—phone 126 h 307 n Tarboro (see left bottom lines)
*Holloway Alexander, lab h Nash nr Bynum
*Holloway Benjamin, lab h Nash nr Bynum
*Holloway Lewis, driver h Nash nr Bynum
*Holloway Jefferson, driver h Nash nr Bynum
Holstein C D, printer bds 110 s Spring
Holstein Earl P, mngr Wilson Athletic Association bds Seabrook
Hotel
*Home Supply Co (Ine), grocers 540 e Nash Wm McCowan pres
Samuel Vick sec-treas
*Hooker Frank, engr h 615 Darden al
Hooks Osear, dentist 217 e Nash rms Whitehead av nr Nash
*Horne Benjamin, lab h Water Works rd nr Water Works
*Horne George, lab h Water Works rd nr Water Works
*Horne James, shoe polisher 512 e Nash h n Goldsboro nr Green
*Horne Simon, lab h Water Works rd nr Water Works
House G H, carp h 216 s Spring
Houston Hallie S, finisher h Goldsboro extd eor Mill rd
Houston Robert E, lineman h Goldsboro extd eor Mill rd
Howard Anna L Miss, teacher German, French and Latin A C Col-
lege
Howard Benjamin E (H & Williams), h 217 w Green
*Howard Henry, lab h 504 e Green
*Howard Jesse, farmer h Cemetery rd nr A C L Ry
Howard Milliecent wid B A, h 217 w Green
Howard & Williams (B E Howard, J T Williams), farmers office 111
e Barnes
*Howell William, lab h 616 Stemery
Hudson Edwin C, tel opr h 214 w Green
Hudson Hattie Mrs, saleslady Allen T Gay h 214 w Green
Humphrey Clidie Belle Miss, h 316 Maplewood av
*Humphrey David, lab h 707 s Goldsboro
*Humphrey Edward, cooper h 707 s Goldsboro

Insure Your
Property with

Clark & Darden
HEALTH and ACCIDENT INSURANCE

Office
100¹/₂ E. Nash

PRIVETT & COMPANY

Manufacturing Jewelers

202 EAST NASH STREET

HUMPHREY

(75)

Diamonds,
Watches and
Jewelry

JACOBS

Humphrey Guion, clk h 316 Maplewood av
Humphrey Henry, clk Consolidated Ice Co h 316 Maplewood av
Humphrey Sudie M Miss, h 316 Maplewood av
Humphrey Wade H, mch opr bds 422 e Walnut
Hunt Isley wid Calvin, h 130 n Pettigrew
*Hunter Arthur, lab h 618 Darden al
*Hunter Edward, porter h 640 e Green
*Hunter William, lab h 618 Darden al
*Hussie Florence, cook h 635 e Vance
Hutchinson M Sophia Miss, h 700 w Nash
*Hyman Leah, laundress h 401 s Goldsboro
*Hyman Samuel, lab h 313 e Hines

I

***IDEAL PHARMACY** (Dr F S Hargrave, Dr D C Yancey), 109 s
Goldsboro—phone 219
IMPERIAL HOTEL, 317 e Nash J W Beland propr—phone 289
Imperial Tobacco Co of Great Britain & Ireland (Ltd), South cor
Lodge C M Fleming mgr
INDUSTRIAL ADVOCATE (daily), 110 s Goldsboro J O Foy edi-
tor—phone 356 (see back fly)
Isear Addis Miss, h 107 s Spring
Isear Joseph, dry goods 109 s Tarboro h 107 s Spring
Isear Jerome, salesman Josepr Isear h 107 s Spring
*Isler Walter, student h 129 Pender

J

Jackson Daniel B, painter h 410 Oak av
Jackson Henry C, h 106 w Lee
Jackson Henry C Jr, student h 106 w Lee
Jackson J Quincy, student h 106 w Lee
*Jackson Joseph S Rev, h 619 e Green
*Jackson Sarah, cook h Mercer w of N & S Ry
*Jackson William, lab h 425 s Lodge
*Jackson William H Rev, h 613 Viola
*Jacobs Dock, lab h 106 Elba
Jacobs Dora L wid Morris, h 214 n Spring
*Jacobs James D, lab h 106 Elba

TURLINGTON & MOORE'S
Private Prescription Room Catches the Prescription Trade

WILSON GROCERY CO.

WHOLESALE GROCERS



PHONE 150

JACOBS

(76)

JONES

- *Jacobs Jesse, lab h 106 Elba
- *James Allen, carp h Daniel nr N & S Ry
- *Jeffreys John W, lab h 708 s Spring
- *Jeffreys William, lab h Daniel nr N & S Ry
- *Jenkins Edward, lab h 300 Wiggins
- Jenkins Emily R Miss, h 315 Bragg
- Jenkins Grace Miss, h 107 n Pine
- Jenkins Henry, h 107 n Pine
- *Jenkins John, lab h 400 Stantonsberg rd
- Jenkins Jno Thomas Rev, pastor First Baptist Church h 107 n Pine
- Jenkins Jonathan, h 315 Bragg
- *Jenkins Mary, laundress h 140 East
- *Jenkins Sallie, h 300 Wiggins
- *Jenkins Samuel, lab h 300 Wiggins
- Jennings Annie Miss, h 313 n Railroad
- Jennings Maude E Miss, h 313 n Railroad
- Jennings Robert H, wagonmkr h 313 n Railroad
- Jernigan D Allen, carriage trimmer bds 113 n Pine
- Johns Osmond W, ticket agt A C L Ry passgr depot h 306 e Green
- *Johnson Annie, cook h 221 s Railroad
- *Johnson Edward, h 415 e Hines
- Johnson Gaye Miss, nurse The Wilson Sanatorium
- *Johnson Hardy, lab h 634 e Green
- Johnson Hugh B, clk Southern Express Co rms 204 e Nash
- *Johnson James, lab h 223 s Railroad
- Johnson James, yardmstr A C L Ry h 220 n Railroad
- *Johnson Joseph, lab h 119 Wiggins
- *Johnson Mollie, h 615 e Barnes
- *Johnson Monroe, lab h 404 s Lodge
- *Johnson Ray, lab h r 400 s Spring
- *Johnson Thomas, drayman h 320 s Lodge
- *Johnson William A, cook h Mereer w of N & S Ry
- *Jones Alexander, carp h 405 s Railroad
- *Jones Alexander, lab h 503 e Green
- Jones Berry A, sectionmstr h 616 s Railroad
- *Jones Butler, carp h 536 Church
- *Jones Charles T, janitor h 144 East
- *Jones Comfort, cook h 625 Viola
- *Jones Delilah, laundress h 507 e Green
- *Jones Frank, carp h 619 e Vane

B. G. Paschall, Pres. W. A. Smith, Sec'y & Treas.
R. W. Gadd, V-Pres. and General M'gr.

Enterprise Machine Co.

Founders Machinists and General Mill Supplies

If the Mill breaks down

SEND FOR US

Shop Phone 336

Res. Phones 305, 250 and 253-L

We Carry Everything You Want in the Fish and Oyster Line

B. HINNANT

PHONE 135

JONES

(77)

JOYNER

- Jones Fred C, clk Domestic Steam Laundry h 503 w Vance
Jones J Wayland, salesman Oettinger's The Dependable Store h 409
n Railroad
Jones John, farmer h w Nash extd 1 mile from city
*Jones Levi, barber 105 n Goldsboro h 128 Pender
Jones Lorenzo B, market police h 309 e Green
Jones Mabel Miss, teacher music A C College
*Jones Mamie, cook h Hines nr Daniel
Jones Mary H Mrs, h 311 South
Jones Melton, buggymkr h 304 Pender
*Jones Richard, driver h 613 s Railroad
*Jones Samuel, lab h 628 Viola
*Jones Sankey, lab h Viola nr Vick
Jones T Norman (Clark, Jones & Darden), h 116 Park av
*Jones Thomas, lab h w Nash extd
*Jones Walter, lab h 613 s Railroad
*Jones Wilbur, lab h 508 Stemery
*Jones William, lab h 663 e Vanee
*Jones William H, barber h 619 c Vance
Jones William T, mch opr h 309 e Green
Jordan Albina L wid Daniel, h 611 w Lee
Jordan Clare H Miss, h 415 w Nash
*Jordan Colonel, lab h Harper's la
*Jordan Gertrude, dressmkr 139 Ashe
*Jordan Ida, laundress h Nash nr Lucas av
Jordan James, lab h 601 Factory
*Jordan Joseph, lab h Nash nr Bynum
Jordan Joseph T, farmer h 601 Factory
*Jordan Marcellus, lab h 108 Manchester
*Jordan Thomas, h Nash nr Lucas av
Joyner Benjamin, clk h 412 Factory
Joyner Clifton, mill opr h 412 Factory
*Joyner Dillic, laundress h 419 s Railroad
Joyner Emma Miss, waitress New Briggs Hotel
Joyner John, mill opr h 412 Factory
Joyner Joseph R, sec-treas Dixie Lighting Co h 307 n Tarboro
Joyner Judith wid R W, h 110 n Lodge
*Joyner Kenton, well digger h 408 n Pine
Joyner Lee Miss, waitress New Briggs Hotel
*Joyner Mahala, h 506 Stemery

C. N. NURNEY || 107 S. Lodge St. Phone 41
WOOD AND COAL, SHINGLES AND LATHS

Branch Banking Company

Savings Department

For Savings and Idle Money of any amount, 4 per ct., interest Compounded Quarterly. We have nearly two thousand people depositing in our Savings Dept.

JOYNER

(78)

KING

- Joyner Margaret C Miss, h 110 n Lodge
 *Joyner Thomas, hostler h Mill rd cor Mercer
 *Joyner Washington, painter h 616 Viola
 *Joyner Zollie, hostler h Mill rd cor Mereer

K

- Kannan Noah, clothing 110 s Tarboro h 306 e Barnes
 Karas George A, propr Busy Bee Cafe 113 s Goldsboro
 Karas N S, mngr Busy Bee Cafe h 113 s Goldsboro
 *Kearney Clarence, lab h 136 East
 *Kearney Henry, lab h 138 East
 *Kearney Richard, lab h 108 Elba
 *Kearney Robert, porter h 640 Viola
 *Keely Hunter, fireman h 614 e Green
 Keen Asa R, lab h 313 s Goldsboro
 Keen Callie Miss, h 315 s Goldsboro
 Keen Larkin, h 315 s Goldsboro
 Keen Mary I Miss, h 315 s Goldsboro
 Keen Zilpha Miss, h 315 s Goldsboro

KELLAM HOSPITAL, for the treatment of cancers, tumors and all chronic sores without the use of knife, 1617 w Main st Richmond Va (see top lines and opp page 73)

- *Kenan Edith, h 123 e Nash
 Kennedy Eula Miss, h 302 e Barnes
 Kennedy James, msgr Postal Telegraph Cable Co h 302 e Barnes
 *Kennedy John, lab h 512 Stemery
 Kennedy Rowland, labeler Pepsi Cola Bottling Works h 302 e Barnes
 Keys Stewart, clk bds Seabrook Hotel
 Kidder Annie wid Parker, h 611 w Lee
 Kilette Edwin, conr h 209 w Vance
 Kilette Jennie Miss, h 209 w Vance
 Kilette William W, engnr Jas Mulligan h 209 w Vance
 *Killebrew Martha, h Goldsboro eor Walnut
 *Killebrew Ned, hackman h 212 w Lee
 *Kimbrough Edmund, lab h 219 s Railroad
 *Kimbrough James, lab h 219 s Railroad
 Kineaid Benjamin W, salesman W B Young h Young av nr Lucas av
 *King Adeline, h Vance nr Rountree
 *King Andrew, lab h 202 e Spruce

J. W. Shealy

Machinist & Foundry

Cor. Pine and Kenan

PHONE 317

*Rebuilder and Repairer of
all kinds of Machinery*

PROMPT SERVICE

"WE DO NOT SELL YOUR CUSTOMERS"

You help yourselves by helping us to help you. We help ourselves by helping the retail merchant. If at first you don't succeed, stop buying from those who sell your customers and watch results.

The Boykin Grocery Co.
WHOLESALE GROCERS

135-137-139 S. Goldsboro St.

Phone 31

KING

(79)

LAMM

- *King Chanie, h 204 e Spruce
- King George, tinner h 110 w Lee
- *King Henrietta, cook h w Broad cor Rountree
- *King Nicholas D Rev, pastor A M E Zion Church h 122 Pender
- *King Thomas, lab h 634 e Nash
- *King William, driver h 509 e Green
- *King William, lab h Manchester extd
- *King William M, lab h 202 e Spruce
- Kingsley Bessie Miss, bds 306 n Goldsboro
- Kinsey Robert B, lkkpr Wilson Grocery Co h 315 w Vance
- Kirby Jeane Miss, stengr The Boykin Grocery Co (Inc) h 209 n Pine
- Kirby Robert, farmer bds Spring cor Young av
- *Kittrell Solomon, lab h Viola nr Vieck
- *Knight Bud, lab h 402 s Spring
- *Knight Charles, barber h 115 Pender
- *Knight James, lab h Finch's rd
- *Knight Joseph C, lab h w Nash extd
- *Knight Leo, lab h Harper's la nr Herring av
- *Knight Naney, cook h 402 s Spring
- Knight Virginia wid T D, h 220 s Spring
- *Knight Zeno, lab h Harper's la nr Herring av
- *Koontz Ellis, farmer h 506 Graee
- Kornegay Dixon W, carp h 400 s Spring
- Kutzler Barney, blksmith h 207 South

L

- Lamb John C, trav salesman h 305 e Nash
- *Lamb Robert, lab h Vance nr Deans
- Lamm Blanche B Miss, h 513 e Vance
- Lamm Doctor K, salesman T R Lamm h 602 s Tarboro
- Lamm George F, clk M C Forbes h 513 e Vance
- Lamm Gladys M Miss, h 513 e Vance
- Lamm Joseph P, soda water h 403 s Tarboro
- Lamm Katie M wid Jesse T, h Goldsboro extd cor Mill rd
- Lamm Leonard, painter h 316 Factory
- Lamm Nathan W, farmer h Lee nr Rountree
- Lamm S Arthur, clk h 403 s Tarboro
- Lamm Thomas R, gen store 132 s Tarboro and livery stable 118 w Barnes h 500 s Tarboro

R. E. HAGAN, Heating, Plumbing, Slate and Tin Roof-
ing. ESTIMATES SOLICITED

Sky Lights, Ventilating, All kinds of Galvanized Iron Cornice Nos. 216-218 Barnes St. PHONE 107

G. S. TUCKER & CO.

Furniture

121 E. NASH

PHONE 174

SOLE AGENTS

Red Cross Felt Mattress

(NONE BETTER)

LAMM

(80)

LEMON

Lamm Vance T, ins agt bds 509 s Tarboro
Lancaster Albert, plumber h 414 Academy
*Lancaster Julia, cook h East nr e Nash
Lancaster Walter P, wall paper 311 n Tarboro
Lane Benjamin, soft drinks rms 401 e Nash
Lane Benjamin F, farmer h 601 w Nash
Lane Elizabeth wid Geo H, h 501 w Broad
*Lane George, lab h 309 Wiggins
*Lane Josephine, teacher h 134 Pender
Lane Julian J, student h 601 w Nash
*Lane Mary, laundress h 204 Moore
Lane Paul L, physician h 601 w Nash
Lane Robert, glazier h 315 Pender
Lane Russell, student h 601 w Nash
Lane Sallie wid G W, h 500 w Vance
Lane Zeb B, clk P L Woodard & Co h 500 w Vance
Langley Albert, meh opr bds 417 e Walnut
Langley Bettie Miss, h 405 w Green
*Langley Jarratt, blksmith h Viola nr Vick
Langley Joshua, driver h 422 e Jones
Langley Lafayette C, meh opr h 519 Factory
*Lassiter Dempsey, lab h 623 e Vance
*Lassiter Richard, lab h Hines nr Warren
*Lawrence Mack, lab h 126 Manchester
Leach Claudius B, collector h 111 e Green
Leach Edward J, finisher h 111 e Green
Leach John S, mngr Wilson Ice & Refrigerating Co h 305 Park av
Leach Roy H, salesman The Cash Grocery Co h 111 e Green
Leach Vina, cook h Pender nr Nash
*Leach Wesley, lab h 609 e Vance
Leach William E, bkkpr R E Hagan h 111 e Green
Leath James M, propr The Racket & Department Store h 201½ e
Nash
Lee Edgar G, clk J D Lee h 104 n Jackson
*Lee Frank, lab h 522 e Nash
*Lee George, farmer h 524 s Lodge
Lee Jeff D, grocer 100-102 s Tarboro h 104 n Jackson
Lee Jeff D, Jr, student h 104 n Jackson
*Lee Neptune, plstr h 411 s Spring
Lemon William, carp bds 112 s Spring

PHONE 126

BATH ROOM FIXTURES A SPECIALTY

A. W. HOLLER, Plumbing

STEAM AND HOT WATER HEATING

107 W. NASH STREET

Kellam Hospital

*Cures Cancers, Tumors and
Chronic Sores.*

RICHMOND, • VIRGINIA

LENAHAN

(81)

LOCUST

Lenahan Building, Nash cor Goldsboro
Leonard John W, painter h 401 s Tarboro
Leonard R Percy, h 401 s Tarboro
Leonard Veata B Miss, h 401 s Tarboro
Lester Josephine Miss, h 206 Maplewood av
Lester May Miss, h 206 Maplewood av
Lester Susan Miss, h 206 Maplewood av
Lester William P, clk Wilson Dispensary h 206 Maplewood av
Lewis Arthur, finisher bds 413 n Tarboro
Lewis Carrie L Miss, h 514 w Lee
*Lewis Edward, lab h Bank nr Lodge
Lewis Geo W, physician 113 s Tarboro h 514 w Lee
*Lewis Jno, lab h 605 Stantonsberg rd
Lewis Jno D, salesman C P Farmer Co h 404 w Vance
*Lewis Jno H (Miller & L), h e Green extd
Lewis Laura Miss, bkkpr Wilson Trust & Savings Bank h Jackson
cor Broad
Lewis Leonard, mldr bds 413 n Tarboro
Lewis Marvin B, clk J D Lee h 404 w Lee
*Lewis Mary, laundress h Mercer bet Mill rd and N & S Ry
*Lewis Norman, lab h 305 e Spruce
Lewis Zadoe, meh opr bds 604 s Tarboro
Liberty Warehouse, 209-215 e Barnes, Lovelace, Lane & Farmer
proprs
*Lincoln Benefit Society(Inc), 526 e Nash, Frank S Hargrave pres
and medical director, W E Merritt general mngr
*Lindsay Ida, cook h 130 Manchester
*Lindsay Mary, h 407 e Hines
*Lindsay Paul, lab h 130 Manchester
*Lipsecomb Frank, lab h n Nash extd
Lipsecomb Sallie wid Oswald, h 300 e Green
Lister J Scott, painter bds 110 s Spring
Little Henry O, v-pres The W H Taylor Co (Inc) h 301 w Vance
Little James, cooper h 206 n Spring
Little James H, salesman Barnes, Graves Grocery Co h 202 Park av
Little Mattie Miss, h 204 Park av
*Little Washington, lab h 600 Stemery
*Littlejohn Austin, lab h Vance nr Rountree
*Locust Emerson, lab h 508 s Lodge
*Locust Wm, lab h 322 South

Patterson's

IS THE PLACE
SO CONVENIENT

Cor. Nash and Tarboro

PHONE 53

Gill's Book Store

Sells Improved Edison Phonographs and Records

LOFTON

(82)

Filing Devices
Office Supplies

LUCAS

- *Lofton Julius, lab h 503 Lucas al
*Logan Robert, lab h 512 Stemery
LOMAS CHARLES J, publishers agt 136 w 12th st, New York city
Lovelace Edwina H Miss, h 203 s Pine
Lovelace Jno P, tobacco h 203 s Pine
Lovelace May A Miss, h 203 s Pine
Lovelace S Roy Miss, h 203 s Pine
*Loving Julia, h 103 e Barnes
Lowrie Michael K, tinner R E Hagan bds 112 s Spring
Lucas Brick Yards (Machine Yards) A C L Ry nr Herring av, Calvin Strickland foreman
Lucas Brick Yard (Harper Yard), Herring av nr Pender, J A Pri-vett foreman
Lucas Christopher C (L & Webb), h 115 s Lodge
Lucas Etta M Miss, h 307 s Tarboro
Lucas Eva T Miss, h Young av cor Lucas av
*Lucas Henry L, lab h 208 e Jones
Lucas James W, drug clk Patterson Drug Co bds Briggs Hotel
Lucas Lafayette F, farmer h Young av cor Lucas av
*Lucas Robert, lab h Nash nr Bynum
Lucas Ruffin, lab bds 117 e Hines
LUCAS SILAS, real estate 111 n Tarboro and v-pres Boykin Gro-cery Co h 100 Park av
*Lucas Walter, lab h 617 Darden al
*Lucas Wm, waiter h 641 e Green
LUCAS WILLIAM A, attorney-at-law Branch Banking Co's Bldg bds Seabrook Hotel
Lucas Wyatt G, brick mnfr office 111 n Tarboro h 209 n Tarboro
Lucas & Webb (C C Lucas, Frank Webb), mineral waters Centre Brick Warehouse

We can furnish any kind
of

Business List

Try us

HILL DIRECTORY CO.

CLARK & DARDEN
100 1-2 East Nash Street

Representing the Lead-
ing **Fire Insurance**
Companies. Also
Health & Accident

PRIVETT & COMPANY

Manufacturing Jewelers

202 EAST NASH STREET

Diamonds,
Watches and
Jewelry

LUMINA

(83)

McCRAW

Lumina Electric Theatre, moving pictures 108½ e Nash, R W McFarland mngr

Luper M J Mrs (L & Riley and J W Riley & Co), h Park av cor Kenan

LUPER & RILEY (Mrs M J Luper, J W Riley), dry goods, notions and millinery 137 s Tarboro—phone 152

Lyceum Theatre, Tarboro cor Green, J J Privett mngr

*Lyon Boykin, lab h 137 Darden al

*Lyons Paul, lab h 135 Manchester

*Lyons Samuel, painter h 508 s Goldsboro

M

*McBride Daniel, lab h 509 s Spring

McCall Betty wid Daniel, h 115 s Railroad

McCall Harvey, meh opr h 115 s Railroad

McCall John R, painter h 115 s Railroad

*McClennan Pink, lab h 304 Wiggins

McCollum Edward, furniture repr h 118 Manchester

*McCowan James W, grocer h 516 Church

*McCowan Jno, lab h 119 Ashe

*McCowan Samuel, lab h 119 Ashe

*McCowan Wm, pres Home Supply Co (Inc), h Church nr Pender

*McCoy Alfred, lab h Lee nr Rountree

*McCoy Frank, lab h 420 e Hines

*McCoy Geo, lab h 308 s Spring

McCraw Ella Miss, h 221 w Nash

LUPER & RILEY

137 S. Tarboro

Phone 152

Millinery, Dry Goods and Notions

The Best for Least Money

LACES AND TRIMMINGS A SPECIALTY

TURLINGTON & MOORE'S

SODA FOUNTAIN

THE CENTRE OF ATTRACTION

DRUG STORE

under

New Briggs Hotel

WILSON GROCERY CO.

WHOLESALE GROCERS

CORNO HORSE
and
MULE FEED

PHONE 150

McCRAW

(84)

MACK

McCraw Nannie wid J T, h 206 w Nash
*McCullers Edward, helper h 310 s Lodge
*McCullers Emily, h 310 s Lodge
*McCullough Andrew, lab h 210 Pender
MeDaniel Edwin F, farmer h 401 w Nash
MeDaniel Elizabeth E Miss, h 401 w Nash
*MeDaniel Geo, painter h 207 n Spring
MeDaniel Georgia B Miss, h 401 w Nash
MeDaniel Madge Miss, h 401 w Nash
MeDaniel Sarah H Miss, h 401 w Nash
*MeDaniel Neil, briekmkr h 423 s Railroad
MeFarland Helen E Miss, h 112 Warren
MeFarland Jeanette V Miss, h 112 Warren
MeFarland Robert W, mngr Lumina Eleetrie Theatre h 112 Warren
MeGowan Andrew (O W Quinn & Co), h 210 n Pine
*MeGowan Wm, plasterer h 408 s Lodge
*MeKeefer Haywood, lab h 600 s Spring
*MeKinley Jno, lab h Viek nr Green
MeKnight Jno A, lab h 647 Cemetery rd
*MeLean Arehie, lab h 218 Wiggins
*MeLean Edmund, lab h 218 Wiggins
MeLean Heetor A, ear inspr h 504 e Spruce
MeLean Jesse R, hkkpr The Am Tobaeo Co h 211 w Nash
*MeLean Wm, lab h Nash nr Bynum
MeLester Maggie Miss, h 117 Park av
MeLure Ida Mrs, matron The Wilson Sanatorium
MeMillan Wm F, ship clk Wilson Groeery Co h 210 n Goldsboro
MeNair Mary G wid H C, prin Wilson Kindergarten, h Bruton eor
Gray
*McNalley Joseph, lab h Lodge eor Walnut
*McNeil Annie, lab h Mill rd Five Points Settlement
*McNeil Fred, lab h 120 East
*McNeil Hattie, h 610 Stemery
*McNeil Jno, driver h 524 Chureh
*McNeil Walter C, lab h Viola nr Viek
*McNeil West, driver h 415 s Goldsboro
*McNeil Wm, lab h 509 s Spring
*McPhail Frederiek, lab h 130 East
*McPhail Raiford J, foreman h 128 East
*Maek Alexander, lab h 636 e Nash

B. G. Paschall, Pres. W. A. Smith, Sec'y and Treas.
R. W. Gadd, V-Pres. and General M'gr.

Enterprise Machine Co.

Founders and Machinists Stock of Pulleys, Shaft-
ing and Pipe. PHONE 386

**ENGINES, PUMPS & MACHIN-
ERY REPAIRED AT SHORT NO-
TICE. We Estimate on Jobs by Request**

If You Find it "In the Water"---We Have it **B. HINNANT**

PHONE 135

MAGETTE

(85)

MASSEY

Magette Grover L, mngr shoe dept Oettinger's Dependable Store
h 113 n Pine

Magette Lueius, boarding 113 n Pine

Magette M Lueille Miss, h 113 n Pine

Magette Rufus W, tel opr h 113 n Pine

Manning Bernice Miss, h 302 w Nash

Manning Chas, U S N h 302 w Nash

Manning Fannie Miss, h 407 w Nash

Manning Horace, student h 302 w Nash

*Manning Samuel, lab h 215 Hackney

Manning Wm, elk bds Imperial Hotel

Manning Wm L, supt Hackney Bros h 302 w Nash

Maplewood Cemetery, head Maplewood av and Woodard

*Marable Alexander, lab h Fineh's rd

*Marable Oliver, lab h 501 Lucas al

*Marbley Fannie, h 103 w Gold

Marlow Rufus E, grocer Herring av extd

Marshall Geo E, mch opr h 208 e Hines

Marshall Larrie, lab h 206 e Hines

Marshbourn James H, chief of poliee h 412 w Vance

Martin Clement M, student h 200 n Rountree

Martin Elenor wid Lewis, h 305 e Barnes

Martin Emily Miss, h 200 n Rountree

Martin Johana wid Leonard, h 200 n Rountree

Martin Vivian C, elk J H Gill h n Railroad

*Mason Lewis, lab h 206 Moore

Mason Sarah A wid E B, h 201 e Green

*Masonie Hall, Pender eor Smith

Masonie Temple, 106-108 n Tarboro

Massey Addie O Mrs, h 111 n Pine

Massey Aldrich D, fireman h Herring av nr Pender

Massey Frederick, mill opr h Herring av nr Pender

Massey Frederick B, saw mill h Herring av nr Pender

Massey Geo W, h 114 Warren

Massey Guy C, salesman G S Tueker & Co bds 307 e Barnes

Massey Mattie L Miss, h Herring av nr Pender

Massey Rupert E, salesman W B Young bds Imperial Hotel

Massey Rupert L, elk h Herring av nr Pender

*Massey Susan, laundress h Viola nr Vieck

C. N. NURNEY || 107 S. Lodge St. Phone 41
WOOD AND COAL, SHINGLES AND LATHS

Branch Banking Company

WILSON, N. C.
COMMERCIAL DEPARTMENT

For business transactions Subject to Check. The best way to make all Settlements, as Checks answer as Receipts.

MASSEY

(86)

MERCER

Massey Wiley B, foreman Lucas Brick Yard (machine yard), h
Herring av nr Pender

*Massey Wm, lab h Viola nr Vick

Mathews Chas, lab h 801 w Broad

Matthews Clarence, mch opr h 512 e Spruce

*Matthews Eugene, mngr Matthews Pool Room h Spring

Matthews Joseph E, carp h Hines cor Henry

Matthews Joshua L, grocer 313 Bragg h 314 Bragg

Matthews Laura wid James, h 314 Bragg

Matthews Mavis Mrs dressmkr h Hines cor Henry

*Matthews Pool Room, 510 e Nash, Eugene Matthews mngr

Mattox Lewis W, salesman Dildy & Agnew h 114 e Barnes

*Maury Geo, cook h Spring cor Hines

May W B, tel opr Norfolk & Southern Ry bds 215 e Barnes

*Mabrey Judge, lab h 210 Wiggins

*Mayfield Miller, lab h 622 Viola

*Mayner Walter, barber h 208 Pender

Mayo Bros Hardware Co (Inc), 120 s Goldsboro, E B Mayo pres-
treas, W C Mayo sec-gen mngr

Mayo Dora wid Jesse L, h 633 Crowell

Mayo Edward B (M & Watson), pres-treas Mayo Bros Hardware
Co (Inc) h 204 Park av

Mayo Edward H, mngr h Woodard nr Rountree

Mayo Howard A, student h 204 Park av

Mayo M Virginia Miss, h 204 Park av

Mayo Minnie B Miss, h Broad cor Jackson

Mayo Wm C, sec-gen mngr Mayo Bros Hardware Co (Inc), h Broad
cor Jackson

Mayo & Watson (E B Mayo, S J Watson), hardware 127 s Tarboro

Mayor City of Wilson, Jno Y Moore office City Hall

Mears Jno D, revenue officer h 600 s Tarboro

Mears Wm, clk h 600 s Tarboro

Meechum Ernest, painter h 502 e Spruce

Meechum Wm, finisher bds 506 e Spruce

*Melton James, lab h Vance nr Deans

*Melton Wm, driver h Vance nr Deans

*Melton Wm, lab h 511 s Spring

*Mensie Benj, lab h 607 Wiggins

*Mensie Jno, lab h 314 Stantonsberg rd

Mercer Benj F, mch opr h 314 s Tarboro

J. W. SHEALY
Machinist and Foundry

Pine Cor. Kenan

PHONE 317

Automobile Repairing
A S p e c i a l t y

THE BOYKIN GROCERY CO.

Wholesale Grocers

Mr. Merchant:—

When asked by the specialty salesman, through whom you wish your goods shipped, remember the people who do not sell your customers. Your interests demand that you give us your business.

135-137-139 S. Goldsboro St.

Phone 31

MERCER

(81)

MILLER

Mereer Connor, printer P D Gold Publishing Co bds 626 Crowell

Mereer Delphi wid Reading, h 314 s Tarboro

*Mereer Frederiek, lab h Stantonsberg rd nr city limits

*Mereer Harry, lab h 623 e Vanee

*Mereer Henry, lab h Harper's la

*Mereer Isaiah, briekmlldr h Harper's la

Mereer J Albert, lab h 505 s Tarboro

Mereer Kate G Miss (R Robinson & Co), h 110 n Tarboro

*Mereer Lesser, lab h Harper's la nr Herring av

*Mereer Marion, lab h 118 East

*Mereer Meador, lab h 300 Stantonsberg rd

*Mereer Ogus, lab h Harper's la

Mereer Thos B, student h 505 s Tarboro

Mereer W Ed, bkkpr Wiggins Groeery Co h 107 w Lee

*Mereer Wm, lab h 110 Wiggins

Mereer Wm H, farmer h 505 s Tarboro

*Merritt Anne E, laundress h 121 n Railroad

Merritt Jos W, veterinary surgeon 212 e Barnes h 314 n Pine

*Merritt Lou, laundress h 205 s Railroad

*Merritt Martha A, laundress h 121 n Railroad

*Merritt W Edward, general mngr The Lineoln Benefit Society, h Clinton, N C

MESSENGER (THE), (weekly) 110 s Goldsboro, Rev J T Jenkins editor

*Messiek Annie, eook h 401 e Hines

Metropolitan Life Insurance Co of New York, 106 n Tarboro, John Correll asst supt

Metz Chas, bkkpr Jas Mulligan h 207 South

Mewborn Sidney G, elk Superior Court h Gray eor Bruton

*Meyers Louis, butler 503 w Nash

*Miles Lewis, porter h 517 e Nash

Miller Bettie wid Chas, h 407 n Railroad

Miller C H, painter 104 n Tarboro

*Miller Chrissie, laundress h 221 Pender

*Miller Georgie, h 324 South

*Miller Jno H (M & Lewis), h 221 Pender

*Miller Lou, groeer Elba nr e Green h 630 e Green

Miller Thos F, sergt in charge U S Reeruiting Oftee, bds Imperial Hotel

*Miller & Lewis (Jno H Miller, Jno H Lewis), groeers 649 e Green

R. E. HAGAN, Heating, Plumbing, Slate and Tin Roofing. ESTIMATES SOLICITED

Sky Lights, Ventilating, All kinds of Galvanized Iron Cornice Nos. 216-218 Barnes St. PHONE 107

G. S. TUCKER & CO.

Furniture

121 E. NASH

PHONE 174

Complete Home Outfitters

WE STRIVE TO PLEASE

MILLINDER

(88)

MOODY

Millinder Henry M, carp h Gold nr Bynum

*Milton Benj, lab h 623 Viola

*Minson Lewis, lab h 215 Moore

*Missionary Baptist Church, Barnes cor Grace, Rev Fred M Davis .
pastor

*Mitchell Albert, butler 415 w Nash

*Mitchell Albert M, painter h 627 e Green

*Mitchell Allen, lab h 627 s Railroad

*Mitchell Annie J, h 627 e Green

*Mitchell Edward A, painter h 627 e North

Mitchell Fate, blksmith h 518 e Spruce

*Mitchell Floyd A, carp h 627 e Green

Mitchell Geo, mehst h 518 e Spruce

*Mitchell Geo, driver h w Nash extd

*Mitchell Jno, lab h 553 e Nash

*Mitchell Judge, lab h 115 Manchester

*Mitchell Nanse, lab h 410 s Goldsboro

*Mitchell Susan, laundress h 604 Park av

*Mitchell Walter S, bricklyr h 137 Pender

*Mitchell Wm, lab h 314 Stantonsberg rd

*Money Andy, lab h 419 South

*Money Ed, driver h 419 South

*Monroe Amos, lab h 441 s Railroad

MONTAGUE MANUFACTURING CO, lumber dealers and mnfrs
of sash, doors and blinds, 400 s 9th st, Richmond, Va (see adv
opp page 105)

Montgomery Al B, tel opr Norfolk and Southern Ry h Goldsboro
extd cor Mill rd

Montgomery James, lab h Goldsboro extd cor Mill rd

Mongtomery James Jr, lab h Goldsboro extd cor Mill rd

Montgomery Pattie Miss, h 618 Crowell

Montgomery Pencline wid Thos, h 618 Crowell

Montgomery William W, buggymkr h 618 Crowell

*Moody Anna, laundress h 608 Park av nr N & S Ry

MOODY, CARROLL CO, grocers 123 e Nash—phone 62

Moody Fannie wid J W, h 403 s Lodge

Moody J L (Moody, Carroll Co), grocer 417 s Railroad and 429 e
Jones h 403 Pender

Moody Samuel D, grocer Spring cor Jones h 205 e Hines nr Golds-
boro

J. W. W. Thompson

ELECTRICIAN

PHONE 126

107 W. NASH

All kinds of Electric Work and Supplies

Incandescent Lamps a Specialty

Kellam Hospital

*Cures Cancers, Tumors and
Chronic Sores.*

RICHMOND

VIRGINIA

MOORE

(89)

MOORE

- Moore Addie Y Miss, h 408 w Green
*Moore Alexander, barber h 502 Grace
*Moore Alexander, lab h 653 e Nash
*Moore Alonzo, driver h Hines nr Daniel
*Moore Andrew J C, teacher h 520 s Lodge
Moore Benj L, grocer Nash nr city limits h Academy nr Mayo
*Moore Brock, lab h 601 Wiggins
**MOORE C E (M & Dickinson), physician 217 e Nash—phone 89, h
316 w Nash—phone 42**
Moore Carl, student h 316 w Nash
*Moore Carrie, h 615 e Vance
Moore Chas, clk J H Gill h 311 e Green
**MOORE CHARLES ERNEST JR, v-pres Turlington & Moore (Inc)
h 407 w Green**
Moore Clyde Miss, h 316 w Nash
Moore Elsie Miss, h 316 w Nash
Moore Emily J wid J C, h 311 e Green
*Moore Ernest A, clk L A Moore h 644 e Nash
*Moore Gladys, dressmkr 313 Mercer
*Moore Irene, laundress h Hines nr Daniel
Moore Isaiah, lab h 209 e Hines
Moore J Patrick, clk Turlington & Moore h 306 n Goldsboro
*Moore James, cook h Bank nr Spring
*Moore James, lab h 653 e Nash
Moore James B, agt Met Life Ins Co h 310 Bragg
*Moore James L, lab h 615 e Vance
Moore James S, carp h Gold nr Bynum
*Moore John, lab h 215 Pender
Moore John M, foreman h 307 e Green
Moore John T, carrier R F D No 4 h w Lee nr Rountree
Moore John Y, sales stables 211 s Goldsboro and Mayor of Wilson
h 408 w Green
*Moore Joseph, lab h Finch's rd
*Moore Joseph, lab h 653 e Nash
*Moore Lawrence, lab h 653 e Nash
***MOORE LEE A, supt The North Carolina Mutual Provident Asso-
ciation of Durham and grocer 522 e Nash h 644 e Nash**
*Moore Lila, laundress h 406 e Green
Moore Mabel Miss, h 316 w Nash
Moore Mamie R Miss, h Lee nr Rountree

Patterson's

IS THE PLACE
SO CONVENIENT

Cor. Nash and Tarboro

PHONE 53

GILL'S BOOK STORE

Edison
Improved
Phonographs

EVERYTHING FOR THE OFFICE OR DESK

MOORE

(90)

MOSS

Moore Mary Miss, h 316 w Nash
Moore Mattie Miss, h Gold nr Bynum
*Moore Noah, farmer h Finch's rd
Moore Sally A wid Jno R, h 413 w Nash
Moore Samuel A, harnessmkr A J Ford h 610 Academy
Moore Sarah C wid W A, h 307 e Green
Moore Solon B, foreman h 307 e Green
*Moore Starlon, shoemkr 526 e Nash h 701 s Spring
*Moore Taylor, lab h 424 s Lodge
*Moore Thos, lab h Finch's rd
Moore Wm Albert, painter h 311 e Green
*Moore Wm J Rev, presiding elder Wilmington N C district M E
Church h 314 Stantonsberg rd
Moore Wm P, lab h 520 s Lodge
**MOORE & DICKINSON (C E Moore, E T Dickinson), proprs Wilson
Sanatorium and physicians 217 e Nash—phone 89**
*Morgan Calvin, lab h Stantonsberg rd nr city limits
**MORGAN GEORGE L, sec-treas Wilson Grocery Co and mngr Pepsi-
Cola Bottling Works h 211 e Green**
Morgan J Irvin, mngr Wilson Oil Mill h 211 e Green—phone 230
Morgan Paul A, chief clk Wilson Grocery Co h 211 e Green
Morris Annie Miss, h 203 n Railroad
*Morris David A, painter h 636 Viola
Morris Fannie Miss, h 310 s Tarboro
Morris Geo W, mchst h 203 n Railroad
Morris Jno H, bicyeles 101 e Barnes h 608 w Gold
Morris Joseph F, h 203 n Railroad
Morris Margaret M wid Nathan, h 404 s Tarboro
Morris N Doane, h 404 s Tarboro
*Morris Sallie, cook h 307 Mercer
Morris Sallie H Miss, h 404 s Tarboro
Morris Susie Miss, h 503 w Nash
*Morris Wm, lab h 125 e Nash
Morris Wm H, h 310 s Tarboro
Morton C Manly, editor The Radiant, A C College
Morton Julius E, cashier A C L frt depot h 407 Whitehead av
*Morton Paul, cook h 210 e Spruce
Moseley Edward C, dispatcher A C L Ry passgr depot h 313 n Tar-
boro
Moss Cobb, buggymkr h Park av extd nr city limits

Insure Your
Property with

Clark & Darden
HEALTH and ACCIDENT INSURANCE

Office
100¹/₂ E. Nash

PRIVETT & COMPANY

Manufacturing Jewelers

202 EAST NASH STREET

Diamonds,
Watches and
Jewelry

MOSS

(91)

NATIONAL

Moss Nellie Miss, h 309 Broad
Moss Otway B, clk Ernest Deans h Park av nr city limits
Moss Samuel H, farmer h Park av extd nr city limits
Moss Vernon F, clk Allen T Gay h Park av extd nr city limits
Moss Williard, bkkpr The W W Simms Co (Inc) h 309 Broad
*Mourning Dennis, farmer h 308 s Lodge
*Moye Albert, porter h Goldsboro nr Bank
Moye Alfred, bds Imperial Hotel
*Moye Delia A, teacher h Goldsboro nr Bank
Moye Lelia Miss, dressmkr 110 w Lee
Moye Lindsey, watchman h 110 w Lee
Moye Marion, physician 118 s Lodge
Moye S W Miss (Williams & Co), h 317 e Nash
Mulligan James, contr 207 South h 306 Broad
Mulligan James Jr, foreman Jas Mulligan h 207 South
Mumford Emma Miss, h 202 Park av
Mumford Geo W, jailer and deputy sheriff h 629 Crowell
*Murphy Edward, lab h 605 s Railroad
*Murphy Samuel, lab h 605 s Railroad
Murray Donald J, trav salesman Wilson Grocery Co h 100 e Vance
Murray Hugh H, bkkpr Branch Banking Co h 100 e Vance
*Murray James, lab h Viola nr Vick
Murray Minnie H wid Hugh F, sec-treas Wilson Library Assn h
100 e Vance
*Murray Robt, blksmith h Viola nr Vick
Murrill Blanche Miss, h 317 Bragg
Murrill Marvin, clk h 317 Bragg
Murrill Wm, furniture h 317 Bragg
*Myers Jno, lab h 319 e Hines
*Myers Mary, h 319 e Hines

N

Nadal Building, Nash cor Tarboro
Nadal Ernest L, druggist h 115 e Green
Nahunta Club, Nash cor Goldsboro, S A Woodard pres, T S Pace
sec-treas
Narron Alvin H, salesman W J Davis Machinery Co h 304 s Tar-
boro
National Drug Co, Carolina Office Bldg, Alex Harris mngr

TURLINGTON & MOORE'S

Private Prescription Room Catches the Prescription Trade

WILSON GROCERY CO.

WHOLESALE GROCERS



PHONE 150

NEAL

(92)

NORFOLK

- *Neal Austin N, barber 109 e Nash h 506 Smith
*Neal Joshua, driver h 611 s Goldsboro
*Neil H H Rev, pastor Free Will Baptist Church h Suggs nr Manchester
Nelson Otto, tailor Wm Walls h 406 Hill
*Nelson Roger, lab h 517 e Nash
NEW BRIGGS HOTEL, 209 e Nash, R E Crawford propr—phone 40
New Briggs Hotel Barber Shop, New Briggs Hotel, Tate & Hines proprs
New Briggs Hotel Cigar Stand, New Briggs Hotel Stanton & Co proprs
New York Raeket Store, housefurnishings 116 s Tarboro, Michael Barker propr
Newsom Thaddeus B, driver h 424 e Walnut
*Nicholson James, lab h 431 s Railroad
*Nicholson Wm, lab h 421 s Railroad
Nolley Addie Miss, h 614 Factory
Nolley Anthony, painter h 401 e Green
Nolley Barney, painter h 220 s Spring
NOLLEY DAVID D, bicycles and repairing 115-117 s Tarboro h 504 w Vance
Nolley Geo W, painter h 614 Factory
Nolley Lina wid Henry, h 220 s Spring
Nolley Wm B, painter h Pender nr Herring av
*Norfleet Lucian, lab h 419 South
Norfolk & Southern Ry freight depot, Spring nr Barnes, W J Williams agt

D. D. NOLLEY

DEALER IN

Bicycles and Bicycle Supplies

REPAIRING A SPECIALTY

115-117 S. Tarboro St.

B. G. Paschall, Pres. W. A. Smith, Sec'y & Treas.
R. W. Gadd, V-Pres. and General M'g'r.

Enterprise Machine Co.

Founders Machinists and General Mill Supplies

If the Mill breaks down

SEND FOR US

Shop Phone 386

Res. Phones 305, 250 and 253-L

We Carry Everything You Want in the Fish and Oyster Line

B. HINNANT

PHONE 135

NORFOLK

(93)

OETTINGER

Norfolk & Southern Ry passgr depot, Barnes cor Spring, W J Williams agt

Norris Braxton, lab h 408 s Railroad

Norris Rufus, lab h 408 s Railroad

Norris Wm, lab h 408 s Railroad

North Carolina Anti-Saloon League, 316 n Pine, Rev R L Davis State organizer

***NORTH CAROLINA MUTUAL PROVIDENT ASSOCIATION OF DURHAM (THE)**, 526 e Nash Jno Merritt pres, A M Moore sec-treas, C C Spalding genl mngr, L A Moore supt

North State Mutual Life Ins Co, 211 Bragg, E L Cobb mngr

*Norwood Richard, waiter h 134 Pender

NURNEY CHARLES N, wood, coal, shingles and laths 107 s Lodge bds Belmont Hotel—phone 41 (see bottom lines)

Nutall Edward W, mngr h 311 Broad

O

*Oaklawn Cemetery, Cemetery rd nr A C L Ry, Berry Williams keeper

*Oats Alfred, lab h Lee nr Rountree

*Oats Chas, farmer h 509 Stantonsberg rd

*Oats Jno, driver The W H Taylor Co (Inc)

*Orbie James, lab h 310 s Spring

*O'Daniel Jno, ins agt h 208 Pender

OETTINGER ELMER R, mngr Oettinger's, The Dependable Store, h 211 n Goldsboro

C. N. NURNEY

WOOD and COAL

SHINGLES and LATHS

PHONE 41

107 S. Lodge St.

C. N. NURNEY || 107 S. Lodge St. Phone 41
WOOD AND COAL, SHINGLES AND LATHS

Branch Banking Company Savings Department

For Savings and Idle Money of any amount, 4 per ct., interest Compounded Quarterly. We have nearly two thousand people depositing in our Savings Dept.

OETTINGER'S

(94)

PAGE

OETTINGERS JONAS (Oettinger's, The Dependable Store), and v-pres Wilson Trust & Savings Bank h 211 n Goldsboro

OETTINGER'S THE DEPENDABLE STORE, 103-5-7 e Nash—
phone 4 (see adv front cover)

*Oliver Andrew, cook h 703 s Spring

*Orange Hotel, 517 e Nash, Josie Blount propr

Orgain Mary V Miss, h 111 n Jackson

Orgain Polona wid Henry E, h 111 n Jackson

Osborn Edward H, tobacco buyer h 224 Broad

*Osborne James, lab h 307 e Hines

*Ossley Oscar, lab h 626 Viola

Ouzts James W, supt Wilson Cotton Mills h 409 w Nash

Overman Edna E Miss, h 309 w Vance

Overman F Lloyd, mngr h 309 w Vance

Overman Fletcher B, clk h 309 w Vance

Overman Joseph G, salesman Barnes, Graves Grocery Co bds Imperial Hotel

Overman Martin B, livery stable 211 s Goldsboro h 309 w Vance

*Overstreet Thos, lab h Daniel nr Spruce

*Owen Abe, lab h East nr Nash

Owen Benjamin, carriage painter h 202 Maplewood av

Owen Mattie Miss, h 202 Maplewood av

Owen Walter L, carp h 416 e Jones

Owens Emma D Miss, h 309 e Green

Owens Ernest, lab h 318 Factory

Owens Fannie wid A J, h 202 Maplewood av

Owens J Cullen, carp h 400 s Tarboro

Owens Lafayette, carp h 400 s Tarboro

Owens Lafayette E, plumber h 400 s Tarboro

Owens Lee R, finisher h 603 Factory

*Owens Mary, lab h 140 Manchester

Owens Wm J, carp h 318 Factory

P

Pace Catherine B Miss, h 304 Park av

Pace Elizabeth B wid Edmund, h 304 Park av

Pace Georgia L Miss, h 114 Warren

Pace J Robert, mechst bds 110 s Lodge

Pace Tyler S, bkkpr Barnes, Graves Grocery Co (Inc) h 304 Park av

J. W. Shealy
Machinist & Foundry

Cor. Pine and Kenan

PHONE 317

*Rebuilder and Repairer of
all kinds of Machinery*

PROMPT SERVICE

"WE DO NOT SELL YOUR CUSTOMERS"

You help yourselves by helping us to help you. We help ourselves by helping the retail merchant. If at first you don't succeed, stop buying from those who sell your customers and watch results.

The Boykin Grocery Co.
WHOLESALE GROCERS

135-137-139 S. Goldsboro St.

Phone 31

PACE

(95)

PASCHALL

Pace Wm E, collection clk Branch Banking Co h 304 Park av
Paddison Edward S, mngr Carolina Telephone & Telegraph Co h
411 w Vance

*Palmer Ella, grocer Lodge cor Bank h Lodge nr Bank

*Palmer Horace, lab h 659 Viola

*Palmer Joseph, carp h Lodge nr Bank

*Palmer Joseph C, porter h Lodge nr Bank

*Parker Abram, lab h Jones nr Goldsboro

*Parker Allison, lab h 637 Cemetery rd

*Parker Amos, lab h 600 Stemery

Parker Arthur C, watchmkr Gold nr Bynum

Parker Arthur W, carrier R F D No 1 h Gold nr Bynum

*Parker Bosier, lab h 316 s Spring

*Parker Chas, carp h 111 Ashe

Parker Chas D, news dealer h 317 n Pine

*Parker Henry, lab h Jones nr Goldsboro

*Parker James, lab h 151 Suggs

*Parker James C, lab h 151 Suggs

*Parker Jesse, lab h 215 e Hines

*Parker Jno, lab h 409 Stantonsberg rd

*Parker Jno, lab h 600 Stemery

Parker John, solicitor h 308 w Lee

Parker Jno T, tinner bds 308 e Barnes

*Parker Julius, lab h 206 e Jones

Parker Martha A wid C A, h 317 n Pine

*Parker Moses, carp h 607 s Spring

*Parker Moses, lab h 219 Pender

*Parker Nicodemus, lab h 151 Suggs

*Parker Richard, lab h 219 Pender

*Parker Samuel, lab h 600 Stemery

Parker Samuel B, solicitor h 317 n Pine

Paris Chely wid J F, h 304 n Pine

Paris Ella Miss, h 304 n Pine

Paris Hattie wid Jos A, h 315 w Vance

Paris Lucy Miss, h 304 n Pine

Paris Mary Miss (Williams & Co), h 304 n Pine

*Parks Benj, lab h 628 e Nash

*Parks Jno, lab h 608 s Spring

Paschall Benj G, pres Enterprise Machine Co (Inc), h Warren nr
Broad

R. E. HAGAN, Heating, Plumbing, Slate and Tin Roof-
ing. ESTIMATES SOLICITED

Sky Lights, Ventilating, All kinds of Galvanized Iron Cornice Nos. 216-218 Barnes St. PHONE 107

G. S. TUCKER & CO.

Furniture

121 E. NASH

PHONE 174

SOLE AGENTS

Red Cross Felt Mattress

(NONE BETTER)

PASCHALL

(96)

PENDER

Paschall Estelle Miss, h Warren nr Broad
Paschall Etta L Miss, h 601 w Lee
Paschall Henry J S, yard foreman The Bryant Lumber Co (Inc),
h Warren nr Broad
Paschall Joseph B, farmer h 601 w Lee
Paschall Robt O, farmer h 601 w Lee
Patterson Alvis, sec-treas Patterson Drug Co bds 306 n Goldsboro
**PATTERSON DRUG CO, Nash cor Tarboro—phone 53 (see right
bottom lines)**
Patterson Helen Miss, bds New Briggs Hotel
*Patterson Mamie, cook h Water Works rd 1 mile from city
Patterson R H, trav salesman bds New Briggs Hotel
Peace Ella C Miss, h 201½ e Nash
Peacock Caroline Miss, h 218 e Green
*Peacock James, lab h 611 Darden al
*Peacock James, lab h 216 Pender
*Peacock Levi H, distributing clk h 141 Ashe
Peacock Sallie J wid C C, h 206 e Green
Peacock Wm A, salesman Hadley, Harriss & Co h 305 w Green
Peacock Wm F, carp h 404 s Railroad
Pearce Ellen Miss, h 100 w Lee
Pearce Geo T, plumber h 214 Daniel
Pearce Jno N, salesman h 100 w Lee
*Pearce Nazareth, lab h 414 s Goldsboro
Pearce Wm S, uphr 100 w Lee
Pearson Doc B, carp h Spring nr Young's Spring
Pearson Jno J, carp h Spring nr Young's Spring
Peele Agnes Miss, h Pender cor Gold
Peele Benj R, checker h Pender cor Gold
Peele Fannie Miss, h Pender cor Gold
Peele Frank T, farmer h Pender cor Gold
Peele Jno T, salesman Tomlison & Co h Pender cor Gold
Peele Luther T, salesman R H Fulghum Co h 312 Park av
*Pender Amos, lab h e Vance extd nr city limits
*Pender Arthur, blksmith h 110 Pender
*Pender Carrie, cook h 642 e Green
*Pender Camillus, bicyeles h 110 Pender
*Pender Edward, lab h Water Works rd
*Pender Isaac, farmer h Water Works rd
*Pender James, lab h Water Works rd

PHONE 126

BATH ROOM FIXTURES A SPECIALTY

A. W. HOLLER, Plumbing

STEAM AND HOT WATER HEATING

107 W. NASH STREET

Kellam Hospital

*Cures Cancers, Tumors and
Chronic Sores.*

RICHMOND,

VIRGINIA

PENDER

(97)

PHILLIPS

*Pender Kate, laundress h 642 e Green

*Pender Louis, lab h 642 e Green

*Pender Richmond, driver h 642 e Green

*Pender Russell, carp h 110 Pender

*Pender Wm, lab h Water Works rd

Penick Janie A Miss, h 310 Park av

Pennington Etta wid Dr J G, h 308 e Nash

Pennington Julian R, pres Franklin University h 308 e Nash

Penny Lula Miss, dressmkr bds 118 n Goldsboro

PEPSI-COLA BOTTLING WORKS, 119-121 e Barnes, Geo L Morgan mngr (see top lines)

Perkins Delano T, carrier P O bds Imperial Hotel

*Perrington Edmonia, cook h 136 Suggs

*Perrington James, porter h 134 Suggs

*Perrington John, lab h 320 s Spring

*Perrington Louisa, laundress h 324 s Spring

Perry Benj F Jr, pres Wilson Marble & Granite Co h Canton, Ga

Perry Custus L, bkkpr Dennis Simmons Lumber Co h 307 Maplewood av

*Perry Edward, barber Sidney Wheeler h Barcroft rd

*Perry Henry, porter Patterson Drug Co h Daniel nr Spruce

*Perry Jesse, lab h 420 s Spring

Perry Louise B Miss, teacher vocal music A C College

*Perry Robt N Rev, rector St Mark's Episcopal Church h Lodge nr Bank

*Perry Samuel, lab h Daniel nr Spruce

*Perry Van, lab h 420 s Spring

Perry W Lee, bkkpr h 307 Maplewood av

Perry Wm H, tobacco buyer h 107 w Kenan

PERSON B T, postmaster of Wilson bds Seabrook Hotel

Petersen Harvey, lab h 405 Factory

Petersen Sarah Mrs, h 405 Factory

*Pettiford Carrie, lab h 605 Stantonsberg rd

*Pettiford Thos, lab h 302 s Spring

*Pettiford Wm, lab h 605 Stantonsberg rd

Pettitway Frank, overseer h Black Creek rd ½ mile from city limits

Pettus Thos F Jr (Clark Bros & Pettus), h 209 w Nash

*Peyton Jno H, lab h 508 Stemery

Phillips Chas, h Mayo cor Academy

*Phillips Cornelius, lab h 608 e Green

Patterson's

**IS THE PLACE
SO CONVENIENT**

Cor. Nash and Tarboro

PHONE 53

Gill's Book Store

Sells Improved Edison Phonographs and Records

PHILLIPS

(98)

Filing Devices
Office Supplies

PITTMAN

- *Phillips Elizabeth, h 608 e Green
- *Phillips Hood, barber h 623 Viola
- *Phillips Moses L, lab h 307 Stantonsberg rd
- Phillips P H, sec-treas Wells, Whitehead Tobacco Co h 204 s Pine
- *Phillips Wm, lab h 609 e Vance
- *Pierce Andrew, barber h Hines nr Warren
- Pierce James M, grocer Gold nr Bynum
- Pierce Leola F Miss, h Gold nr Bynum
- Pierce Lilla C Miss, saleslady W B Young h Gold nr Bynum
- Pierce Selma M Miss, h Gold nr Bynum
- *Pikerson Jno, lab h 516 Church
- *Pilgrims Rest Baptist Church, Green cor Elba, Rev Abram Wooten pastor
- Pippin Annie Miss, bds Academy nr Mayo
- Pippin Nannie Miss, bds Academy nr Mayo
- *Pitt Carter, lab h Black Creek rd
- *Pitt Insie, laundress h 532 Church
- *Pitt Jasper, lab h Lee cor Deans
- *Pitt Jno, fireman h 611 s Railroad
- *Pitt Jno, hostler h 633 e Green
- *Pitt Jno, lab h 113 Wiggins
- *Pitt Lewis, lab h 633 e Green
- *Pitt Liston, carp h 632 e Nash
- *Pitt Martha, laundress h 410 s Goldsboro
- *Pitt Thos, cook h 108 Elba
- *Pitt Washington, horseshoer h Lee cor Deans
- Pittman Anna wid Chas L, h 407 Mercer
- Pittman Annie Miss, h 626 Crowell
- Pittman Chas L, carp h 621 Crowell
- Pittman Herbert, carp h 626 Crowell
- Pittman James, painter h 204 s Lodge
- Pittman Jno, h 508 Church
- Pittman Jno, driver h 621 Crowell
- Pittman Lonnie, carp h 626 Crowell
- Pittman Lula Miss, h 626 Crowell
- Pittman Paul, emp Hackney's h 200 e Hines
- Pittman Sallie H Mrs, bds 112 s Spring
- Pittman Sarah wid Benj, h 621 Crowell
- Pittman Tabb, blksmith h 508 Church
- *Pittman Wm, lab h Viola nr Vick

CLARK & DARDEN

100 1-2 East Nash Street

Representing the Leading Fire Insurance Companies. Also Health & Accident

PRIVETT & COMPANY

Manufacturing Jewelers

202 EAST NASH STREET

Diamonds,
Watches and
Jewelry

PLANTERS

(99)

PRIVETT

Planters Tobacco Warehouse, 125 w Barnes

*Plummer Wm, lab h 209 Wiggins

Pollard Chester, plumber h 307 s Tarboro

*Pollard Marion, lab h 507 e Green

*Poole James, lab h 221 Stantonsberg rd

*Poole Wm, lab h 219 Stantonsberg rd

Porter Joseph J, electrician h 506 w Vance

Porter Joseph W, clk O W Quinn & Co h 506 w Vance

**POST-OFFICE, 115 n Tarboro, B T Person postmaster, J H Griffin
asst postmaster**

**POSTAL TELEGRAPH-CABLE CO, 108 s Goldsboro, N P Smith
mngr—phone 229**

Potter Bessie Miss, h 203 Maplewood av

Pou James H (P & Finch), h Raleigh, N C

Pou & Finch (James H Pou, Wm A Finch), attys at law 110½ e
Nash

Powell Bros (W T Powell), cleaning & pressing 111 s Goldsboro

*Powell Henry, lab h 136 Manchester

*Powell James, lab h 136 Manhester

Powell William T (Powell Bros), h 606 w Gold

*Pratt Mollie, h 104 e Barnes

Price Bessie Miss, h 423 e Jones

Price Clyde Miss, h 423 e Jones

Price Dorsey P, lab h 423 e Jones

Price Hannah Miss, reporter Daily Times h 310 e Vance

Price John C L, painter h 423 e Jones

*Price Luke, lab h 512 Stemery

Price Lula Miss, h 423 e Jones

Price Minnie L Miss, h 423 e Jones

Price Wade H, woodwkr C Culpepper h 312 Bragg

Priddy James J, foreman h 504 w Gold

Primitive Baptist Church, Tarboro nr Barnes

Privett A Albert, butcher City Market h 409 w Vance

Privett Anna L Miss, h 114 Daniel

Privett Hattie Miss, saleslady Privett & Co h 504 w Gold

Privett James A, foreman Lucas Brick Yard (Harper yard) h 504 w
Gold

PRIVETT JANADIUS J (Privett & Co), h 114 Danner—phone 5-J

Privett Julia G Miss, h 114 Daniel

TURLINGTON & MOORE'S

SODA FOUNTAIN

THE CENTRE OF ATTRACTION

DRUG STORE

under

New Briggs Hotel

WILSON GROCERY CO.

WHOLESALE GROCERS

CORNO HORSE
and
MULE FEED

PHONE 150

PRIVETT

(100)

RAWLINGS

Privett Robert K, salesman Mayo Bros Hardware Co (Ine) h 200
Park av

**PRIVETT & CO (J J Privett), jewelry, watches and diamonds 202 e
Nash—phone 141 and 121 s Tarboro (see right top lines)**

Prosize Almira wid George, h 617 Crowell

Prosize Henrietta Miss, h 617 Crowell

Public Graded School, Gold, Maplewood & Hill Charles L Coon supt

Purdy E L, stonectr Wilson Marble Works bds 118 n Goldsboro

Purvis George T, blacksmith 219 s Tarboro h 212 w Vance

Purvis George T Mrs, music studio 305 Maplewood av h 212 w Vance

*Pyatt Susan, h 141 Ashe

Q

Quarles Annie Miss, h 400 Park av

Quarles Blanche Miss, h 400 Park av

Quarles Mary P Miss, h 400 Park av

Quarles William A. tinner h 400 Park av

Quinn John W (O W Quinn & Co), h 110 s Spring

Quinn O W & Co (Owen W, and John W Quinn, Andrew McGowan
and R Jos Rhodes), furniture and funeral directors 222-226 e
Nash

Quinn Owen W (O W Quinn & Co), h Beulaville N C

R

**RACKET & DEPARTMENT STORE (THE), 201-203 e Nash J M
Leath propr**

Raekley Claudius C, earp h 300 w Lee

Radiant (The), (published bi-monthly) Atlantie Christian College
C Manly Morton editor

*Randolph J Luther, orderly The Wilson Sanatorium h 305 e Wal-
nut

Raines John R, gen'l ins 111 n Tarboro h 306 n Goldsboro

Raper James G (Banner Warehouse), h 114 n Pine

*Rattler John, lab h 615 Stantonsberg rd

*Rattler Robert, lab h 611 Stantonsberg rd

Raulen Annie wid Chas, h 200 n Rountree

Rawlings Edward G (R & Son), h 821 w Nash

B. G. Paschall, Pres. W. A. Smith, Sec'y and Treas.
R. W. Gadd, V-Pres. and General M'gr.

Enterprise Machine Co.

Founders and Machinists Stock of Pulleys, Shaft-
ing and Pipe. PHONE 386

**ENGINES, PUMPS & MACHIN-
ERY REPAIRED AT SHORT NO-
TICE. We Estimate on Jobs by Request**

If You Find it "In the Water"---We Have it **B. HINNANT**

PHONE 135

RAWLINGS

(101)

RILEY

Rawlings Edward G Jr (R & Son), and bkkpr C Woodard Grocery
Co (Inc) h 821 w Nash

Rawlings Helen B Miss, h 821 w Nash

Rawlings Susan P Miss, h 821 w Nash

Rawlings & Son (E G and E G Rawlings Jr), mdse brokers Branch
Banking Co's Bldg

Rawls Archie M, appr h Park av extd nr city limits

Rawls Ella wid John, h 400 w Vance

Rawls Ida J wid Joseph G, h Park av extd nr city limits

Rawls Joseph H, cornicemkr h Park av extd nr city limits

Rawls Mary J Miss, h Park av extd nr city limits

*Ray Robert, lab h 207 Wiggins

*Reed Nancy, h 210 e Spruce

*Reed Olivia, h 410 s Goldsboro

*Reed Sarah, h 310 e Jones

Register of Deeds, Wm M Wells Court House

Reid Charles R, asst linotype opr P D Gold Publishing Co h 110 s
Spring

*Reid Elijah L, veterinary surgeon 650 Viola

*Reid James D, principal Colored Graded School h 601 e Green

*Reid John B, carp h Vick nr Green

*Reid Luther, lab h 306 Stantonsberg rd

*Reid Zion, lab h 306 Stantonsberg rd

*Renfrow Richard, barber 126 s Goldsboro h 544 e Nash

Rhodes B B, h 313 e Nash

Rhodes R Joseph (O W Quinn & Co), h Newport News Va

Rice Eula M Miss, h 112 s Spring

Rice Hattie Miss, saleslady New York Racket Store h 112 s Spring

Rice Iva L Miss, h 112 s Spring

Rice James T, solicitor Daily Times h 112 s Spring

Rice Robert L, salesman Mayo & Watson h 206 n Pine

Rice Tiney Miss, asst sec P D Gold Publishing Co h 112 s Spring

Rice W Cora Mrs, bdg 112 s Spring

*Richards Robert, lab h 611 s Railroad

Richardson Samuel W, pres Wilson Hardware Co h 300 e Nash

**RICHMOND PRESS, printers and publishers 107 Shockoe Slip
Richmond Va (see opp page 72)**

Rierson S B, pres Patterson Drug Co h 314 w Nash

Riley Arthur C, clk J W Riley & Co h Gold cor Bynum

Riley Bertha L Miss, h Gold cor Bynum

C. N. NURNEY || 107 S. Lodge St. Phone 41
WOOD AND COAL, SHINGLES AND LATHS

Branch Banking Company

WILSON, N. C.
COMMERCIAL DEPARTMENT

For business transactions Subject to Check. The best way to make all Settlements, as Checks answer as Receipts.

RILEY

(102)

ROKES

RILEY J W & CO (J W Riley, Mrs M J Luper), grocers 125 s Tarboro—phone 269

Riley John C, foreman h 411 n Railroad

Riley John W (J W R & Co), and (Luper & Riley) h Gold cor Bynum

Riley Pearl M Miss, h Gold cor Bynum

Riley Tyler, carp h 312 n Tarboro

*Robbins Charity, h 418 s Lodge

*Robbins John, carp h 410 s Lodge

*Robbins John, helper h 418 s Lodge

*Robbins Riley, farmer h Lodge cor Jones

Roberts Alice Miss, h 117 Park av

*Roberts Edward, porter h 640 e Green

Roberts Frederick J (Wilson Marble Works), h 610 w Broad

Roberts James, student h 117 Park av

*Roberts Matilda, h 640 e Green

*Roberts Oscar, brickmldr h Harper's la

*Roberts Wesley, cook h 640 e Green

Roberts Xi Miss, h 117 Park av

*Robertson George, lab h Harper's la

*Robertson William, lab h Harper's la

Robinson Annie S Miss, h 110 n Lodge

*Robinson Charles, lab h e Vance nr city limits

*Robinson Edwin, porter Wilson Drug Co

*Robinson Fred J, lab h 415 e Hines

Robinson Hardy F, bkkpr P L Woodard & Co h 604 w Nash

*Robinson John, lab h 614 e Green

*Robinson Mack Rev, h 155 East

Robinson R & Co (Misses Rebecca Robinson, Kate G Mercer), milliners 113 n Tarboro

Robinson Rebecca Miss (R Robinson & Co), h 110 n Lodge

*Robinson Susan, cook h 510 s Goldsboro

*Rodgers Frank, lab h 709 s Spring

Rodgers Henry M, farmer h Raleigh rd nr Mill rd

*Rodgers Wm, lab h 709 s Spring

Rogers Benj L, foreman Wilson Cotton Mills h 419 South

*Rogers Claude, lab h 638 e Green

*Rogers Jno W, foreman h 555 e Nash

*Rogers Louis, butler h w Nash extd

*Rokes Mack, lab h 301 Wiggins

J. W. SHEALY
Machinist and Foundry

Pine Cor. Kenan

PHONE 317

Automobile Repairing
A Specialty

THE BOYKIN GROCERY CO.

Wholesale Grocers

135-137-139 S. Goldsboro St.

Phone 31

RONEY

(103)

RUFFIN

Mr. Merchant:—

When asked by the specialty salesman, through whom you wish your goods shipped, remember the people who do not sell your customers. Your interests demand that you give us your business.

RONEY JULIUS G, buyer and mngr The Wilson Leaf Dept American Tobacco Co h 210 w Nash

Roney Mildred H Miss, h 210 w Nash

Roney Storage (The), warehouse American Tobacco Co, Goldsboro cor Jones

Roney Ruby L Miss, h 210 w Nash

Rose Deolphus W, engnr Wilson Electric Light Co plant h 209 n Railroad

Rose W Dred, painter h Oak av nr Vance

*Rose Lula, laundress h 427 s Lodge

*Ross Wm, lab h 425 s Lodge

Rountree Diana wid Nathan, h 300 e Green

*Rountree Early, lab h 504 e Green

*Rountree Geo, lab h 516 Stemery

*Rountree Henry, carp h Stantonsberg rd nr city limits

Rountree Herbert, trav salesman h 300 n Tarboro

*Rountree Jno, farmer h Black Creek rd

*Rountree Jno, lab h 504 e Green

*Rountree Lucy, laundress h 504 e Green

*Rountree Michael, lab h 605 s Goldsboro

*Rountree Peter, shoemkr h 521 e Nash

*Rountree Tempie A, cook h 307 e Spruce

Rouse Bessie E Miss, h 306 w Nash

Rowe Howard M. cotton weigher 111 e Barnes h Black Creek rd

Rowe Jack, carp h 311 e Barnes

Rowe Lucy Miss, h 209 n Tarboro

Rowland Addie Miss, h 305 e Barnes

Rowland Claude, mchst h 305 e Barnes

Rowland Fronia Mrs, boarding 305 e Barnes

Rowland Geo, mchst h 305 e Barnes

Royall Ada H Miss, music teacher h 305 w Vance

Royall Eva M Miss, teacher Public School h 305 w Vance

*Royall Geo, lab h 412 s Goldsboro

*Royall Luther, lab h 412 s Goldsboro

Royall Mary E wid P J, h 305 w Vance

Rudd Wm E, carp h 215 e Barnes

Ruffin Annie wid David, h 207 e Vance

*Ruffin Arthur, blksmith h 116 Pender

Ruffin Arthur A, clk h 411 Maplewood av

Ruffin, Chas B, propr Ruffin's Cafe h 300 Park av

R. E. HAGAN,

Heating, Plumbing, Slate and Tin Roofing.
ESTIMATES SOLICITED

Sky Lights, Ventilating, All kinds of Galvanized Iron Cornice Nos. 216-218 Barnes St. PHONE 107

G. S. TUCKER & CO.

Furniture

121 E. NASH

PHONE 174

Complete Home Outfitters

WE STRIVE TO PLEASE

RUFFIN

(104)

SAUNDERS

Ruffin Harvey, clk C B Ruffin h 300 Park av
Ruffin, High Co (W D Ruffin, J D High, H F Bell), grocers 118 s
Tarboro
Ruffin Jno H, lab h 416 s Railroad
Ruffin Mary E wid Thaddeus, h 605 Factory
Ruffin Ophelia Miss, h 605 Factory
Ruffin W Cordon, student h Kenan cor Park av
Ruffin Wm D (Ruffin, High Co) and drygoods, 120 s Tarboro h 411
Maplewood av
Ruffin's Cafe, 113 e Nash, C B Ruffin propr

S

Sadler Florence wid Walter C, h Spring nr Young's Springs
*St Mark's Episcopal Church, Lodge cor South, Rev Robt N Perry
rector
St Timothy's Episcopal Church, Goldsboro cor Green, Rev T A
Cheatham rector
Salmon Kathleen L Miss, teacher English A C College bds 306 n
Goldsboro
*Sanders Adolphus, lab h Mill rd Five Points Settlement
*Sanders Ashley, carp h 617 Darden al
*Sanders Edward, carp h Vance nr Deans
Sanders Gladys Miss, clk S E Hines & Co bds Maplewood av
*Sanders James M, carp h 134 East
*Sanders Lelia, cook h 408 s Spring
*Sanders Minnie, h Vance nr Deans
*Sanders Ophelia, cook h 118 Wiggins
*Sanders Wm A, carp h 132 East
Sanders Wm T, clk J H Gill h 205 n Tarboro
Sandford Annie L Miss, h 310 w Lee
Sandford Frederick, electrician h 310 w Lee
Sandford Geo, harnessmkr h 310 w Lee
Sandford Mary wid Geo T, h 310 w Lee
Sandford Wm T, blksmith h 310 w Lee
Sapp C Fred, machine opr h 206 Hill
Sasser Geo W, sec Wells Grocery Co h 109 n Jackson
*Sasser Wm, lab h Ashe nr Nash
*Saunders Chas, lab h 200 Wiggins
Saunders Etna O Miss, h 314 w Vance

J. W. W. Thompson

ELECTRICIAN

PHONE 126

107 W. NASH

All kinds of Electric Work and Supplies

Incandescent Lamps a Specialty

Established 1865



W. MINOR WOODWARD
STEWART M. WOODWARD

Woodward & Son

LUMBER

Walnut,
Cherry,
Chestnut,
Birch,
Plain Oak,
Quartered Oak,
Sycamore,
Hickory,
Poplar,
Maple,
Ash,
Cedar,
Cypress,
Cottonwood,
Mahogany,
White Pine,

Yellow Pine
White Pine
Hardwoods
ROUGH and DRESSED

Siding,
Ceiling,
Flooring,
Partition,
Casing,
Moulding,
Bed Slats,
Carriage and
Wagon
Lumber,
Laths,
Shingles,
Cedar Posts,
Sash,
Doors and
Blinds.

High-Grade Michigan Rock Maple Flooring a Specialty

LUMBER CUT TO ORDER

General Offices: No. 320 South 9th Sts.

Richmond :: Virginia

Yards, No. 1 to No. 6:

River, Arch, Bragg, Seventh, Eighth, Ninth
and Tenth Streets, Richmond, Va.

Yards, No. 7 to No. 10:

Decatur, Stockton, Everett, Maury, Third,
Fourth and Fifth Streets, Manchester, Va.

Warehouses with 7,500,000 Feet Capacity

Yards and Buildings Covering Ten Acres.

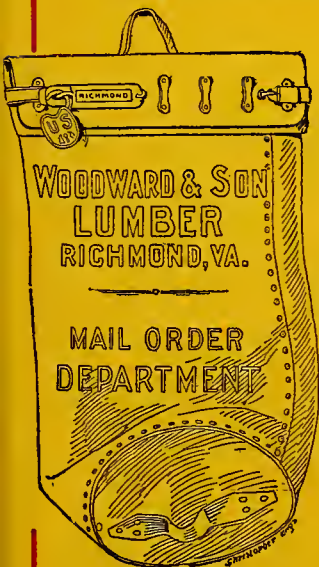

HIGH-GRADE WORK A SPECIALTY

Montague Mfg. Co.



SASH, BLINDS, DOORS DRESSED LUMBER

Window Sash
Store Sash
Hot-Bed Sash
Sash Weights
Sash Cord
Outside Blinds
Inside Blinds
Outside Shutters
Panel Doors
Sash Doors
Front Doors
Store Doors
Brackets
Scroll Work

Mouldings, Stairwork

... Mantels ...

Interior Hardwood Finish

— OF ALL KINDS —

Circle Moulding
Straight Moulding
Hand Rail
Newel Posts
Turned Balusters
Porch Columns
Sawed Balusters
Base Board
Architraves
Window Frames
Door Frames
Window Glass
Putty
Builders'
Hardware

Cor. 9th and Arch Streets

Richmond, Virginia

WRITE FOR PRICES

Kellam Hospital

*Cures Cancers, Tumors and
Chronic Sores.*

RICHMOND

VIRGINIA

SAUNDERS

(105)

SHAW

- Saunders Fannie R Miss, h 314 w Vance
Saunders Mary E wid K P, h 314 w Vance
Saunders Nita M Miss, h 314 w Vance
Saunders Wm Walter, slater h 314 w Vance
*Savage Amy, laundress h 107 Wiggins
*Savage Frank, lab h Viola nr Vick
*Scarborough Jeremiah, farmer h Nash nr Lucas av
*Scarborough Robt, lab h Nash nr Lucas av
*Scott Chas, lab h 310 e Jones
Scott D Frank, carp h Youngs av nr Spring
Scott Harvey, lab h 405 Factory
Scott Herman, machine opr h 405 Factory
Scott Jesse W, farmer h Herring av extd
*Scott Jno, farmer h A C L Ry nr Cemetery rd
Scott Lawson, mill opr h 405 Factory
*Scott Mary F, h 423 South
Scott Rodger, painter h 405 Factory
SEABROOK HOTEL, 113 $\frac{1}{2}$ n Tarboro, Mrs J C Williams propr
—phone 277
*Second Baptist Church, nr Young's Springs, Rev. James G Cop-
pedge pastor
Selby Bessie G Miss, h 611 w Lee
Selby Harland C, ship clk The Boykin Grocery Co (Inc) h 611 w
Lee
*Selby Hester, h 208 w Lee
Selby Margaret wid Jno T, h 611 w Lee
*Sellers Ellet, lab h Lodge cor Walnut
Shane Wm E, linotype opr P D Gold Publishing Co h 310 n Pine
Shanfelt Alvin, tailor Wm Walls h 406 Hill
Shannon Thos R, clk bds Seabrook Hotel
*Sharp Cherry, h 103 w Gold
*Sharp Frank, butler h Mercer nr Mill rd
Sharp James B, carp h 400 Pender
*Sharp Joseph, hlksmith h Vick nr Green
*Sharp Michael, lab h Nash nr Lucas av
Sharp Wm D P, sheriff of Wilson County h 310 n Goldsboro
*Shaw Clem A, lab h 209 Hackney
*Shaw Jno, lab h 209 Hackney
*Shaw Wm D, lab h 209 Hackney

Patterson's

IS THE PLACE
SO CONVENIENT

Cor. Nash and Tarboro

PHONE 53

GILL'S BOOK STORE

Edison
Improved
Phonographs

EVERYTHING FOR THE OFFICE OR DESK

SHEALY

(106)

SIMMS

SHEALY J W, machine shop and brass foundry, repairing a specialty, Pine cor Kenan h Jackson cor Broad—phone 317 (see bottom lines)

*Shelly Wm, lab h 630 e Green

Shepherd Hugh, trav salesman h 212 w Green

Sheriff of Wilson County, Wm D P Sharp, Court House

*Sherrod James, lab h Stantonsberg rd nr city limits

*Sherrod Wm, lab h Stantonsberg rd nr city limits

Short Andrew, lab bds Raleigh rd nr city limits

*Sills Alonzo, lab h 402 s Lodge

*Simmons Hattie, cook h N & S Ry bet Factory and Lodge

*Simmons James, carp h w Nash extd

*Simmons Jno, lab h 115 Stantonsberg rd

*Simmons Olivia, h N & S Ry bet Factory and Lodge

*Simms Alexander, lab h Finch's rd

Simms Ellen wid J A, h 214 Hill

Simms Geo W, clk The W W Simms Co (Inc) h 401 w Green

*Simms Henry, attorney-at-law h 142 East

*Simms Isaac, lab h Viola nr Vick

*Simms James, lab h Nash nr Lucas av

*Simms Jemima, cook 206 Park av

*Simms Jno, lab h Finch's rd

*Simms Mack, lab h 918 w Nash

*Simms Mike, lab h 130 n Pettigrew

Simms Philip, student h 401 w Grace

*Simms Robt, lab h 505 Stantonsberg rd

*Simms Spencer, lab h 210 Stantonsberg rd

We can furnish any kind

of

Business List

Try us

HILL DIRECTORY CO.

**Insure Your
Property with**

Clark & Darden
HEALTH and ACCIDENT INSURANCE

**Office
100½ E. Nash**

PRIVETT & COMPANY

Manufacturing Jewelers

202 EAST NASH STREET

Diamonds,
Watches and
Jewelry

SIMMS

(107)

SMITH

SIMMS W W CO (THE) (Inc), sash, doors and blinds, Factory nr
Spruce, R G Briggs pres, J T Dew v-pres, W W Simms sec-treas,
W W Briggs mngr—phone 51

Simms Wm W, sec-treas The W W Simms Co (Inc) h 401 n Green
Simpson Reese B, teller Branch Banking Co h Gray cor Bruton

*Simpson Wm, porter h 602 e Nash

*Sims Cary, lab h Viola nr Vick

*Sims Chas, lab h 107 Ashe

*Sims Edward, fireman h 109 Ashe

SINGER SEWING MACHINE CO, 130 s Tarboro, H L Dixon mngr

Singleterry Wm, carp h 632 Crowell

Skinner James R, carp h Spring nr Young's Spring

Skinner Samuel R, mngr h 120 w Nash

*Skinner Thos, carp h 637 Crowell

Slocomb Paul R, trav salesman h 401 w Nash

*Smith Albert O, lab h 202 Stantonsberg rd

Smith Alexander F, carrier P O h 600 Woodard

*Smith Alice, laundress h 410 s Goldsboro

*Smith Benj, lab h 217 Wiggins

Smith Benj T, clk Wilson Oil Mill h 214 w Nash

*Smith Caroline, h 202 Stantonsberg rd

Smith Celeste wid Geo M, h 303 w Green

Smith Chas, cook h 214 s Spring

*Smith Daniel, driver h 625 e Vance

*Smith Edward, bricklyr h 411 n Pine

Smith Edward R, carp h 223 Herring av

R. G. BRIGGS, Pres. J. T. DEW, Vice-Pres. W. W. SIMMS, Secy. and Treas. W. W. BRIGGS, Mgr

The W. W. Simms Company

MANUFACTURERS OF

SASH, DOORS, BLINDS,
AND OTHER BUILDING MATERIAL

PHONE 51

P. O. Drawer 138

South Factory, Cor. East Spruce

WILSON, N. C.

TURLINGTON & MOORE'S

Private Prescription Room Catches the Prescription Trade

WILSON GROCERY CO.

WHOLESALE GROCERS



PHONE 150

SMITH

(108)

SPELL

*Smith Estelle, h 624 Darden al

Smith Fannie Miss. nurse The Wilson Sanatorium

*Smith Haywood, barber Levi Jones h e Nash

Smith I Forrest, insurance h 202 w Vance

*Smith James E, blksmith 214 s Tarboro h 116 Pender

*Smith Jno, lab h 202 Stantonsberg rd

*Smith Jno, painter h 310 s Lodge

*Smith Joseph, lab h 627 e Vance

*Smith Mamie, lab h 208 Wiggins

*Smith Max, lab h 311 e Walnut

SMITH NORMAN P, mngr Postal Telegraph-Cable Co h 303 w Green

*Smith Owen W L Rev, presiding elder Tarboro district M E Church h 129 Pender

*Smith Richard, carp h 624 Darden al

*Smith Robt, lab h 514 Stemery

Smith Roger A, clk h 303 w Green

Smith Samuel W, sec-treas Tobacco Re-drying & Storage Co (Inc) h 214 w Nash

*Smith Walter, driver h 217 Pender

SMITH WILLARD A, sec-treas Enterprsei Machine Co (Inc) h 303 w Green

*Smith Winstead, lab h 217 Wiggins

*Smith Zeke, lab h 514 Stemery

Snakenberg Edward F, printing 105 e Nash h 306 s Tarboro

Snakenberg Wm P, clk Wilson Dispensary rms 505 w Vance

Snakenberg Wm W, tailor 112 s Tarboro h 505 w Vance

Snead Roscoe, farmer h Park av extd nr city limits

Snead Thos, solicitor h 205 Maplewood av

Snead Wm B, farmer h Park av extd nr city limits

Sorel Mary Miss, h 409 Oak av

South Eastern Tariff Association, Nadal Bldg 104 n Tarboro

SOUTHERN ALMANAC, Hill Directory Co publishers, 823 Mutual Bldg, Richmond, Va

Southern Express Co, 204 e Nash, J R Hardy agt

Southside Dairy (The), Park av nr N & S Ry, F W Davis propr

*Speights Jacob C, carp h 645 e Green

*Speights Marson, farmer h 604 Park av

*Speights Noah, lab h Park av nr N & S Ry

*Spell Jno S, contr h 133 Pender

B. G. Paschall, Pres. W. A. Smith, Sec'y & Treas.
R. W. Gadd, V-Pres. and General M'gr.

Enterprise Machine Co.

Founders Machinists and General Mill Supplies

If the Mill breaks down

SEND FOR US

Shop Phone 336

Res. Phones 305, 250 and 253-L

We Carry Everything You Want in the Fish and Oyster Line

B. HINNANT

PHONE 135

SPICER

(109)

STATON

- *Spicer Herman, lab h 650 e Nash
Spillers Wm T, tailor Wm Walls h Academy cor Mayo
Sprouse Wm, carriage painter bds 315 n Tarboro
Spruill F S (S & Farmer), h Rocky Mount, N C
SPRUILL & FARMER (F S Spruill, J A Farmer), attorneys-at-law
109½ e Nash—phone 258
Stallings Battle, farmer h 516 Woodard
Stallings Edward B, linotype opr Wilson Pub Co h Whitehead av
opp A C College
Stallings Edward C, appr h 502 Academy
Stallings Edward T, appr h Whitehead av opp A C College
*Stallings Gilbert, farmer h 153 Suggs
*Stallings Gilbert Jr, farmer h 153 Suggs
Stallings John W, window dresser Allen T Gay h 125 n Tarboro
Stallings John W, salesman J S Adkins bds Imperial Hotel
Stallings Nannie Miss, h 400 s Railroad
Stallings Robt L (The Cash Grocery Co), h Daniel nr Kenan
Stallings Sumner C, carp h 502 Academy
Stallings Wiley, h 407 w Nash
Stancil Elisha, painter h Mayo nr Crowell
Stancil Henry, bicycles 107 s Railroad h Mayo cor Crowell
Stancil James, carp h 630 Crowell
Stancil Thos, clk Jno H Morris
Standard Oil Co, s Railroad nr Stemery, Rufus B Crutchfield agt
Stanley Owen D, agt A C L freight depot h 210 n Spring
Stansel Nannie Miss, h south end Factory nr N & S Ry
Stansel Wm, lab h south end Factory nr N & S Ry
Stansel Wm T, sashmkr h south end Factory nr N & S Ry
*Stanton Alice, cook 509 w Nash
STANTON GEORGE W (S & Co), cashier Branch Banking Co, v-
pres Wilson Insurance & Realty Co h 319 n Goldsboro
*Stanton Wm, farmer h 509 w Nash
Starke Rufus H, mngr drying dept Imperial Tobacco Co h 215 n
Spring
Starr Annie V Miss, h 507 Maplewood av
Starr Geo H, florist h 507 Maplewood av
Starr Geo J, florist 507 Maplewood av
Starr S Albert, florist h 507 Maplewood av
*Staton Jarrett D, lab h 651 e Vance

C. N. NURNEY || 107 S. Lodge St. Phone 41
WOOD AND COAL, SHINGLES AND LATHS

Branch Banking Company Savings Department

For Savings and Idle Money of any amount, 4 per ct., interest Compounded Quarterly. We have nearly two thousand people depositing in our Savings Dept.

STATON

(110)

STURDIWAY

- *Staton Jno, lab h Goldsboro eor Walnut
- *Staton Josephine, cook h 410 e Green
- *Staton Mary, laundress h 323 Mereer
- Stephenson Jno A, carp h 210 w Vance
- *Steptoe Wm, lab h 125 e Nash
- Stevens Ella H Miss, h 211 e Green
- Stevens Mallion wid R T, h 211 e Green
- Stevens Martha Miss, h 211 e Green
- *Stewart Ashley, bell boy h 614 e Green
- *Stewart Chas, lab h 601 s Spring
- *Stewart Henry, lab h 127 e Nash
- *Stewart John, driver h 200 w Lee
- *Stewart Walter, porter h 408 n Pine
- Stiekney Fenner S, student h 804 w Nash
- Stiekney Joseph B, h 804 w Nash
- *Stokes Elmore, elk Home Supply Co (Ine) h 535 e Nash
- *Stokes Turner, lab h 535 e Nash
- Stokes Wm E, mngr J D Farrior h Raleigh rd Wilson eo
- *Stone Mary, h 123 Ashe
- Stott Percy C, ehecking elk N & S Ry h Raleigh rd nr city limits
- Stott Wm, supt County Home h Mill rd nr Five Points Settlement
- Strickland Arthur T, earriage trimmer h 307 w Vanee
- Strickland Calvin, foreman Lueas Briek Yards (maehine yard) h 404 w Lee
- *Strickland Doan, porter h 633 e Green
- Strickland Ernest L, student h 404 w Lee
- Strickland Grady, cornieemkr bds 112 s Spring
- *Strickland Jesse, porter h 418 s Goldsboro
- Strickland Jesse A, student h 404 w Lee
- Strickland Junius T, salesman Wilson Hardware Co h 222 Broad
- Strickland Lanie Miss, teacher Publie School h 404 w Lee
- Strickland Mamie Miss, h 404 w Lee
- Strickland Miley W, student h 404 w Lee
- Strickland Nannie N Miss, h 215 w Nash
- Strickland Noah, farmer h 215 w Nash
- STRONACH GEORGE T**, teller First National Bank and treas Wil-
son Insurance & Realty Co, h 301 Park av
- Stronaeh Martha E wid G T, h 301 Park av
- *Sturdiway Lueian, painter h 114 Manchester

J. W. Shealy Machinist & Foundry

Cor. Pine and Kenan

PHONE 317

*Rebuilder and Repairer of
all kinds of Machinery*

PROMPT SERVICE

"WE DO NOT SELL YOUR CUSTOMERS"

You help yourselves by helping us to help you. We help ourselves by helping the retail merchant. If at first you don't succeed, stop buying from those who sell your customers and watch results.

The Boykin Grocery Co.

WHOLESALE GROCERS

135-137-139 S. Goldsboro St.

Phone 31

STURDIWAY

(111)

TARKINGTON

*Sturdiway Wyatt Rev, pastor Trinity Methodist Church h 114
Manchester

Sugg Geo C, student h 206 Park av

Sugg J Richard, foreman h 206 Park av

Sugg Kate W Miss, teacher h 206 Park av

Sugg Mary T Miss, h 206 Park av

Sugg Nell B Miss, stengr Pou & Finch h 206 Park av

Sugg Sudie Miss, cashier Oettinger's, The Dependable Store h 100
e Vance

Sugg Turner B, baggage clk A C L Ry h 206 Park av

Sugg Turner B Jr, ticket agt A C L Ry h 206 Park av

Sugg Wm H, salesman The Boykin Grocery Co (Inc) h 100 e Vance

Sugg Wm W, electrician h 206 Park av

Summerlin Hattie Miss, waitress New Briggs Hotel

*Summerville Chas, lab h 643 e Vance

*Summerville James, lab h 643 e Vance

*Summerville Wm, lab h 643 e Vance

Superior Court 4th judicial district, Court House, Hon Chas M
Cook judge, Sidney G Newborn clerk

*Sutton Ida, lab h 305 e Walnut

*Sutton James, lab h Manchester extd

*Sutton Wm, lab h 704 Stantonsberg rd

Swank Rillie Mrs, h 202 e Hines

Swindell D Mack, carriage painter h 305 n Pine

Swindell Frederick D Rev, pastor First Methodist Episcopal Church
(South) h 204 n Tarboro

Swindell Frederick D Jr (Aycock, Daniels & Swindell), h 204 n Tar-
boro

Swindell LeRoy, medical student h 204 n Tarboro

Sykes James A, trav salesman The Boykin Grocery Co (Inc) h 208
Hill

T

*Talbott Jno A, lab h Daniel nr Hines

*Tarboro Bert, lab h 500 Stantonsberg rd

*Tarboro Dicey, lab h Stantonsberg rd nr city limits

Tarkington E L Mrs (Williams & Co), h 205 w Nash

Tarkington Edward L, trav salesman h 205 w Nash

R. E. HAGAN,

Heating, Plumbing, Slate and Tin Roof-
ing. ESTIMATES SOLICITED

Sky Lights, Ventilating, All kinds of Galvanized Iron Cornice Nos. 216-218 Barnes St. PHONE 107

Gill's Book Store

Sells Improved Edison Phonographs and Records

THOMAS

(114)

Filing Devices
Office Supplies

TICE

- *Thomas Chas S, barber h 613 e Green
- *Thomas Elton, lather h 616 e Green
- *Thomas Geo, lab h Hines nr Warren
- *Thomas Geo, lab h 404 s Lodge
- *Thomas Henry, lather h 637 e Vance
- Thomas Hilliard T, agt Met Life Ins Co h 203 w Spruce
- *Thomas James, lab h 637 e Vance
- *Thomas Jane, laundress h Ashe nr Nash
- Thomas Jesse W, clk O W Quinn & Co h n Tarboro
- Thomas Joseph T, buyer Imperial Tob Co of Great Britain & Ireland (Ltd) h 621 w Broad
- *Thomas Lewis, carp h 616 e Green
- Thomas Will D, tobacco buyer and auctioneer h Nash cor Spring
- Thomas Woodard, solicitor rms 401 e Nash
- Thomas James I, insurance h 206 Bragg
- Thompson Adeline M wid Jno J, h 201½ e Nash
- Thompson Alice wid Mitchell, h 119 s Pettigrew
- Thompson Andrew G, lab h 207 n Railroad
- THOMPSON CHARLES A, dentist 109 w Nash—phone 94, h 600 w Nash—phone 278**
- Thompson Clarence D, carp h 207 n Railroad
- *Thompson Coy, lab h 407 s Railroad
- Thompson Dahlia Miss, h 119 s Pettigrew
- *Thompson Ennis, lab h 655 Viola
- *Thompson Helen, h 657 Viola
- *Thompson Isaac, lab h 801 s Spring
- Thompson J E, trav salesman bds 319 n Goldsboro
- THOMPSON J W W, electrician and electrical supplies 107 w Nash—phone 126, h 300 w Nash (see left bottom lines)**
- Thompon Jack E, lab h 413 Factory
- *Thompson James, lab h 801 s Spring
- Thompson Jane Miss, h 210 s Spring
- Thompson Sallie Mrs, h 210 s Spring
- Thorn Benj, h Raleigh rd nr city limits
- Thorne J Guy, salesman Clark Bros & Pettus h 513 w Lee
- Thorne James W, farmer h 513 w Lee
- Thornail Samuel, driver h 426 e Walnut
- *Tice Bolden, lab h 526 e Nash
- *Tice Lewis, lab h 526 e Nash

CLARK & DARDEN

100 1-2 East Nash Street

Representing the Leading
Fire Insurance
Companies. Also
Health & Accident

PRIVETT & COMPANY

Manufacturing Jewelers

202 EAST NASH STREET

Diamonds,
Watches and
Jewelry

TILGHMAN

(115)

TUCKER

- Tilghman Theodore C, gen'l supt Dennis Simmons Lumber Co h
200 w Nash
- Tilghman Theodore W, mngr Dennis, Simmons Lumber Co h 204 w
Nash
- Tilghman Vanee Miss, h 204 w Nash
- Tim Lee, laundry 127 n Goldsboro
- *Tillery Cordey, h 208 w Lee
- Timberlake Annie B Miss, nurse The Wilson Sanatorium
- *Tinsley James, lab h 117 Manehester
- *Tinsley Luther, lab h 117 Manehester
- Tobacco Re-drying & Storage Co (Ine), Railroad eor Stemery, W
T Clark pres, W Jno Boykin v-pres, Samuel W Smith see-treas
- *Toddis Frank, lab h 307 Wiggins
- *Toliver Surry, lab h Daniel nr Hines
- Tomlin Thos, soft drinks bd 626 Crowell
- *Tomlinson Chas L, lab h 617 Darden al
- Tomlinson Jake (T & Co), h w Kenan nr Park av
- Tomlinson Leslie D, salesman Tomlinson & Co h w Kenan nr Roun-
tree
- Tomlinson Lewis S (T & Co), h w Kenan nr Rountree
- *Tomlinson Mary, h 617 Darden al
- Tomlinson Mary J wid J, h Raleigh rd nr eity limits
- Tomlinson & Co (Lewis S and Jake Tomlinson), genl mdse 139 s
Tarboro
- Toney Edwin S, foreman Farmers Cotton Oil Co (Ine) h 305 w
Kenan
- Toney Joseph F, asst foreman Farmers Cotton Oil Co (Ine) h 305
w Kenan
- *Townsend Andrew, lab h 504 s Lodge
- *Townsend Jno, lab h 419 e Hines
- *Townsend Lewis, lab h 419 e Hines
- Townsend Robt E, real estate 107 n Tarboro h 302 Broad
- Trent C, mngr Western Union Telegraph Co bds 113 n Pine
- *Trinity Methodist Chureh, Goldsboro eor Bank, Rev Wyatt Sturdi-
way pastor
- Truby Oliver F, well driller h Gold nr Bynum
- *Tueker Andrew, elk h 414 s Spring
- Tueker C D (G S T & Co), h Raleigh, N C
- Tueker G S (G S T & Co), h Raleigh, N C

TURLINGTON & MOORE'S

SODA FOUNTAIN

THE CENTRE OF ATTRACTION

DRUG STORE

under

New Briggs Hotel

WILSON GROCERY CO.

WHOLESALE GROCERS

CORNO HORSE
and
MULE FEED

PHONE 156

TUCKER

(116)

UZZELL

TUCKER G S & CO (G S & C D Tucker), furniture and housefurnishings 121 e Nash, Geo W Grady mngr—phone 174 (see top lines)

*Tucker Jacob, grocer 416 s Spring h 414 s Spring

*Tucker Tillie, cook h 601 s Goldsboro

*Tucker Walter, lab h 414 s Spring

TURLINGTON RANDALL A, pres-treas Turlington & Moore (Inc) h 208 n Spring

TURLINGTON & MOORE (Inc), druggists 207 e Nash under New Briggs Hotel, R A Turlington pres-treas, C E Moore Jr v-pres, J S Edwards sec-phone 233 . (see bottom lines)

Turnage Virginia wid Wm, h Broad cor Jaekson

*Turner Albert, lab h 305 s Spring

Turner Jno, lab h 409 Factory

Turner Jno M, wagonmkr h Aeademy nr Pender

Turner Orren W, photographer 105 w Nash h 110 n Pine

Turner Paul G, engnr Wilson Water Works h Water Works rd 2 miles from eity

Tyndall Jesse G, patent medieines 415 Factory

Tyndall Walter, lab h 415 Factory

U

Union Central Life Ins Co, 110½ e Nash, W L Banks special agt
United States Army Reeruiting Office 100½ e Nash, Thomas F Miller sergt in charge

UNITED STATES POST-OFFICE, 115 n Tarboro, B T Person postmaster, J H Griffin asst postmaster

*Utley Turner H, cook 204 Park av

*Uzzell Green, lab h 709 s Goldsboro

Uzzell James W, colr First National Bank of Wilson h 210 Hill

Uzzell Meta G Miss, teacher music A C College

Uzzell Pattie Miss, h 210 Hill

Uzzell Pattie wid J R, h 210 Hill

Uzzell Thos R, colr The W W Simms Co (Ine) h 210 Hill

B. G. Paschall, Pres. W. A. Smith, Sec'y and Treas.
R. W. Gadd, V-Pres. and General M'gr.

Enterprise Machine Co.

Founders and Machinists Stock of Pulleys, Shafting and Pipe. PHONE 386

ENGINES, PUMPS & MACHINERY REPAIRED AT SHORT NOTICE. We Estimate on Jobs by Request

If You Find it "In the Water"---We Have it **B. HINNANT**

PHONE 135

VAN HOOK

(117)

WALLS

V

- *Van Hook Joseph, lab h 126 Manchester
- Vann Chas, blksmith h 121 n Pettigrew
- Vann Henry, driver h 121 n Pettigrew
- Vann Martha Miss, h 121 n Pettigrew
- Vann Sallie Miss, h 121 n Pettigrew
- Verella Nicholas, musician bds Young's Springs
- Vester Sallie Miss. mailing elk Daily Times bds Maplewood av eor
Lee
- *Viek Caroline, h 632 e Green
- *Viek Elva, h 623 e Green
- *Viek Hood, lab h Pender nr Nash
- Viek Jno, contr, h w Nash extd
- *Viek Lou, laundress h Water Works 1 mile from city
- *Viek Martha, h Pender nr Nash
- *Viek Peter, lab h Pender nr Nash
- *Viek Samuel H, see-treas The Lincoln Benefit Society h 623 e
Green
- *Vine Clifton, lab h 508 s Goldsboro

W

- *Waddell James, lab h 512 s Spring
- Waddell Robt M, foreman h 416 Academy
- WADDEY EVERETT CO**, stationers, engravers, printers, book-
binders, etc, 1105 e Main st, Richmond, Va (see adv bet pages
136 and 137)
- Wainwright Elizabeth C Miss, h 301 Park av
- Wainwright Geo C, elk h 301 Pak av
- Wainwright Geo H, foundry 204-206 s Pine h 301 Park av
- Wainwright Harry McCoy, transfer agt h 301 Park av
- Walker Henry D, shoemkr 106 w Nash h 506 w Lee
- *Walker Louisa, laundress h Water Works rd
- *Walker Robt, lab h 512 s Spring
- Walker Studie Miss, h 506 w Lee
- Walker W Graham, editor The Carolina Evangel rms 317 n Golds-
boro
- *Wallace Edmund, lab h 108 n Pettigrew
- Walls Elmo L, tailor Wm Walls h 214 w Green

C. N. NURNEY || 107 S. Lodge St. Phone 41
WOOD AND COAL, SHINGLES AND LATHS

Branch Banking Company

WILSON, N. C.
COMMERCIAL DEPARTMENT

For business transactions Subject to Check. The best way to make all Settlements, as Checks answer as Receipts.

WALLS

(118)

WARREN

Walls Harrison F, salesman Wm Walls h 214 w Green
Walls James T, tailor h 214 w Green
Walls Julia B Miss, h 214 w Green
Walls Samuel J, cleaning and pressing 100½ e Nash bds Imperial Hotel
Walls Wm, tailor 205 e Nash h 317 n Goldsboro
Walston Amos W, foreman h 221 n Railroad
Walston Annie L Miss, h 507 e Nash
Walston Chas C, tinner h 507 e Nash
Walston Golden, h 113 s Pettigrew
Walston Golden E, student h 201½ e Nash
Walston Joseph S, carp h 507 e Nash
Walston Walter L, tinner h 507 e Nash
*Ward Annie, lab h 306 s Lodge
Ward Benj F, buggymkr h 500 Academy
Ward Bettie Mrs, h 109 e Green
*Ward Daniel, lab h 710 s Spring
*Ward Jane, lab h 109 Smith
Ward John, farmer h 510 Woodard
Ward Jno T, elk J L Moody h 415 s Railroad
*Ward Maria, teacher h 122 Pender
*Ward Melvina, h Hines nr Warren
Ward Millie wid Haywood, h 415 s Railroad
*Ward Nieodemus, lab h 301 s Spring
Ward Samuel, clothing 134 s Tarboro h 108 e Green
*Ward Sarah, h 301 s Spring
*Ward Thos, driver h 301 s Spring
WARD VERNON A DR, house physician The Wilson Sanatorium
*Warren Alexander, lab h 608 s Spring
Warren Edward, electrician J W W Thompson, h 715 w Kenan
Warren Ethel A Miss, h 715 w Kenan
Warren Henry A, police h 115 s Lodge
Warren Irene H Miss, h 715 w Kenan
*Warren Jno, lab h 608 s Spring
Warren Julia A wid Speneer, h 118 s Lodge
Warren Lillian Miss, h 110 s Pine
Warren Lou Miss, h 515 w Lee
Warren Lula Miss, stengr First National Bank of Wilson h 118 s Lodge

J. W. SHEALY
Machinist and Foundry

Pine Cor. Kenan

PHONE 317

Automobile Repairing
A Specialty

THE BOYKIN GROCERY CO.

Wholesale Grocers

135-137-139 S. Goldsboro St.

Phone 31

WARREN

(119)

WEAVER

Mr. Merchant:—

When asked by the specialty salesman, through whom you wish your goods shipped, remember the people who do not sell your customers. Your interests demand that you give us your business.

Warren Mabel Miss, h 110 s Pine
Warren Marion, lab Wilson Oil Mills h e Nash extd
Warren Martha wid Eli, h Finch's rd
Warren Mary H Miss, h 515 w Lee
Warren Ollin R, carp h 512 w Lee
*Warren Pompey, lab h 113 Ashe
Warren Sallie wid Henry M, h 419 s Tarboro
Warren Theretha wid S E, boarding 110 s Pine
WARREN WILLIAM E, cashier **First National Bank of Wilson**
and city treasurer h 715 w Kenan
*Washington Aaron, drayman h Walnut nr Tarboro
*Washington Adolphus, lab h 301 Moore
*Washington Jane, h 400 Stantonsberg rd
Washington Thos M (Jno L Wiggins & Co), h Nash cor Pine
*Washington Wm, lab h 307 Moore
*Watkins Emily, cook 503 w Nash
*Watkins Grant, lab h 614 Darden al
*Watkins Merriman, porter h 614 Darden al
Watson Clyde Miss, h 200 n Goldsboro
Watson Gaston, treas and mngr Wilson Marble & Granite Co bds
112 s Spring
*Watson James, driver h Daniel nr Spruce
*Watson James, drayman h w Nash extd
Watson Kinche H, farmer h 200 n Goldsboro
*Watson Leander, lab h 106 e Barnes
*Watson Louis, lab h 215 Hackney
*Watson Madison, painter h 411 s Spring
*Watson Matilda, h 106 e Barnes
Watson Pattie Miss, h 206 n Pine
Watson Pattie Mrs, h 414 e Jones
Watson R P & Co, tobacco stemmery South cor Lodge
Watson Rommie P (R P W & Co), h 315 Broad
Watson Sidney P, bkkpr h 200 n Goldsboro
Watson Stephen J (Mayo & W), h 206 n Pine
Watson's Tobacco Warehouse, Goldsboro and South
Weaver Benj B, stamping clk South Eastern Tariff Assn h 201
Park av
*Weaver Nathan, lab h Stantonsberg rd cor Black Creek rd
Weaver Virginia Mrs, h 201 Park av
Weaver Wm F, grocer 218 s Goldsboro h 403 s Lodge

R. E. HAGAN,

Heating, Plumbing, Slate and Tin Roof-
ing. ESTIMATES SOLICITED

Sky Lights, Ventilating, All kinds of Galvanized Iron Cornice Nos. 216-218 Barnes St. PHONE 107

G. S. TUCKER & CO.

Furniture

121 E. NASH

PHONE 174

Complete Home Outfitters

WE STRIVE TO PLEASE

WEBB

(120)

WHEELER

- Webb Alex G, elk Patterson Drug Co rms 119 w Nash
*Webb Amos, lab h 617 e Vanee
*Webb Belle, eook h 408 e Green
*Webb Enoch, lab h 617 e Vanee
Webb Frank (Lucas & W), h Lodge extd nr Five Points
Webb Nathan F, lab bds Lodge extd nr Five Points
Webb Wm N (Braswell & W), h 300 e Vanee
Webb Willis D, farmer h Lodge extd nr Five Points
Webber Sam M, tel opr A C L Ry bds 212 e Green
Welfare Rupert C (Anderson & W), h 120 w Nash
*Wells Benjamin, clk Jaek Wells h 327 s Lodge
Wells Bessie Miss, h 327 s Lodge
*Wells Chas M, blksmith 231 s Tarboro h 624 Viola
*Wells Clifton, lab h 624 Viola
Wells Ella A Miss, h 408 w Nash
Wells Frances Miss, h 400 w Nash
Wells Gladys Miss, h 211 Park av
Wells Grocery Co (Inc), 108 e Barnes, S C Wells pres-treas, G W
Sasser see
Wells Jaek, grocer Jones eor Lodge h 327 s Lodge
*Wells Jno, brikmlldr h Harper's la
Wells Jno D, student h 400 w Nash
Wells Lloyd, clk h 211 Park av
Wells Lola E Miss, h 400 w Nash
Wells Rosa K Miss, h 408 w Nash
*Wells Sarah, h 410 n Pine
*Wells Sarah, h 314 s Spring
Wells Stephen C, pres-treas Wells Groeery Co h 408 w Nash
Wells Susan A wid Jno D, h 400 w Nash
WELLS, WHITEHEAD TOBACCO CO, Barnes nr A C L Ry, W M
Carter pres-gen mngr, P H Phillips sec-treas—phone 35
*Wells Wm, blksmith h 624 Viola
Wells Wm M, register of deeds for Wilson eounty h 211 Park av
Wells Wm M Jr, student h 211 Park av
West Martha A Mrs, boarding 110 s Spring
WESTERN UNION TELEGRAPH CO, 113 s Tarboro—phone 195
Whedbee S M, dispatheer A C L Ry passgr depot bds Spring cor
Green
*Wheeler Joseph, lab h Vanee nr Deans

J. W. W. Thompson

ELECTRICIAN

PHONE 126

107 W. NASH

All kinds of Electric Work and Supplies

Incandescent Lamps a Specialty

Kellam Hospital

*Cures Cancers, Tumors and
Chronic Sores.*

RICHMOND

VIRGINIA

WHEELER

(121)

WHITTED

- *Wheeler Sidney, barber 113 e Barnes h 710 w Vanee
*White George, fireman h 605 Wiggins
*White Henry, lab h 631 Viola
*White James, hostler h 613 Viola
*White James, lab h 410 Stantonsberg rd
White John, finisher bds 413 n Tarboro
*White Lewis, lab h 605 Wiggins
*White Nealy, lab h 149 East
*White Richard, lab h 151 East
Whitehead Edward, foreman Wilson Cotton Mills h Factory cor
Jones
Whitehead Elizabeth wid Wm H, h 314 s Tarboro
Whitehead Ella L Miss, h 314 s Tarboro
Whitehead Frank, painter h 314 s Tarboro
Whitehead Howell G (Banner Warehouse), h 505 w Nash
Whitehead James S, insurancee 107 n Tarboro h 506 w Nash
*Whitehead Jesse, lab h 604 e Green
Whitehead Jno W, painter h 309 n Railroad
Whitehead Josie Miss, stengr South Eastern Tariff Assn h 201½
e Nash
Whitehead Wm. lab h 421 e Jones
Whitehurst Lilly B Miss, h 502 w Broad
Whitehurst Lula Miss, h 502 w Broad
Whitehurst Warren W, elothing 122 s Tarboro h 502 w Broad
*Whitfield Donnie, barber h 543 e Nash
Whitfield Howard B, h Bruton cor Gray
*Whitfield Lee, cook h Viek nr Green
*Whitley Amos, farmer h Daniel nr Spruee
Whitley Bunyan, trimmer h 307 Oak av
Whitley Geo, carp h 307 Oak av
Whitley Joseph E, saw mill h Woodard nr Rountree
Whitley Joseph W, meh opr h 400 s Railroad
*Whitley Mary J, h 423 South
Whitley Nannie Miss, h 400 s Railroad
*Whitley Reuben, lab h 211 Grace
Whitley Wm G, lab h south end Factory nr N & S Ry
Whitley Wm J D, lab h Lodge nr Jones
Whitson Wm S, salesman h 413 n Railroad
*Whittaker Isaae, eating house 101 South
*Whitted Charlotte A E, school Green cor Pine, h 638 e Green

Patterson's

IS THE PLACE
SO CONVENIENT

Cor. Nash and Tarboro

PHONE 53

GILL'S BOOK STORE

Edison
Improved
Phonographs

EVERYTHING FOR THE OFFICE OR DESK

WICKS

(122)

WILLIAMS

- *Wicks Henry, driver h 520 Church
- Wiggins Grocery Co (Inc), 114 s Goldsboro, James T Wiggins pres,
T J Foote sec-treas
- Wiggins Ida Miss, h 109 n Pine
- Wiggins James T, pres Wiggings Grocery Co (Inc) h 221 w Nash
- Wiggins Jno L (J L W & Co), h 109 n Pine
- Wiggins Jno L & Co (Jno L Wiggins, T M Washington), sales sta-
bles 212-214 e Barnes
- *Wiggins Roy, h 321 Mercer
- *Wiggs Alice, cook h 135 Ashe
- Wilcox H P, photographer 100½ e Nash
- Wilcox Mark, propr Wilson Creamery h Young's Springs
- Wilkerson Fred B, h Herring av nr Pender
- Wilkins Bros (Wm B, James E and Robt S Wilkins), contrs, over
Citizens Bank
- Wilkins Ella wid James E, h Gray cor Whitehead av
- Wilkins James E (W Bros), h Gray cor Whitehead av
- Wilkins Lynwood K, clk h Gray cor Whitehead av
- Wilkins Mary L Miss h Gray cor Whitehead av
- *Wilkins Redmond, lab h 414 s Lodge
- *Wilkins Robt, lab h Vance nr Deans
- Wilkins Robt S (W Bros, h Gray cor Whitehead av
- Wilkins W L, cotton buyer bds Seabrook Hotel
- Wilkins Wm B (W Bros), h Gray cor Whitehead av
- *Wilkinson Robt W, cooper h 617 s Goldsboro
- *Williams Adeline, h 621 e Barnes
- Williams Albert F, physician 111 w Nash h 207 n Goldsboro
- *Williams Alice, cook h 306 e Walnut
- *Williams Allen, lab h Vance cor Vick
- *Williams Andrew, lab h 703 s Spring
- *Williams Arnold, lab h 526 e Nash
- *Williams Benj, lab h Vance nr Vick
- *Williams Berry, keeper Oaklawn Cemetery h 146 Suggs
- *Williams Ceaser, lab h 512 s Lodge
- *Williams Clarence, lab h 605 e Green
- Williams Connie, meh opr h 630 s Railroad
- *Williams Dallas, lab h 208 s Spruce
- *Williams Daniel, lab h 606 s Spruce
- *Williams Dorsey, drayman 147 East
- *Williams Durvin, lab h 307 e Walnut

Insure Your
Property with

Clark & Darden
HEALTH and ACCIDENT INSURANCE

Office
100½ E. Nash

PRIVETT & COMPANY

Manufacturing Jewelers

202 EAST NASH STREET

Diamonds,
Watches and
Jewelry

WILLIAMS

(123)

WILLIAMS

- *Williams Edgar, lab h Water Works rd 1 mile from city
- *Williams Edward, lab h Manchester extd
- Williams F Marion (J F W & Co), h 300 w Green
- Williams G Frank, painter h 309 n Railroad
- Williams Grace Miss, h 216 w Nash
- *Williams Helen, laundress h 300 s Spring
- *Williams Henry, lab h East nr Nash
- *Williams Isaac, lab h 535 s Lodge
- WILLIAMS J C MRS, propr Seabrook Hotel 113 $\frac{1}{2}$ n Tarboro**
- Williams J T & Co (J T & F M Williams), dry goods 138 s Tarboro
- *Williams J Lewis, carp h Viola nr Vick
- *Williams James, lab h East nr Nash
- *Williams James, lab h 305 Mercer
- *Williams James, lab h 135 Suggs
- Williams James H, pres Barnes, Graves Grocery Co (Inc) h 200
Park av
- *Williams Jane, h 647 e Vance
- *Williams Jeremiah, lab h 511 s Spring
- Williams Jesse B, h 900 w Nash
- Williams Jesse C, farmer h Seabrook Hotel
- *Williams Jno, lab h Water Works 1 mile from city
- Williams Jno D, trav salesman h 300 w Green
- Williams Jno P, dry goods h 210 w Green
- Williams Jno T (J T W & Co), h w Green nr Maplewood
- *Williams Jonah, lab h 605 e Green
- Williams Joseph, painter bds 212 w Green
- Williams Julius H, special police A C L Ry h 505 Pender
- *Williams Junius, lab h Mercer bet Mill rd and N & S Ry
- Williams Latimer (W & Co), h 216 w Nash
- Williams Latimer Jr, clk h 216 w Nash
- Williams Lou wid Jos D, h 501 Maplewood av
- *Williams Luke, lab h 307 e Walnut
- *Williams Luther, lab h 409 e Hines
- *Williams Minnie, h Finch's rd
- *Williams Noah, lab h East nr Nash
- *Williams Noah, lab h 647 e Vance
- *Williams Preston, lab h Water Works rd 1 mile fr city
- *Williams Roy, lab h 526 e Nash
- *Williams Thos, lab h 215 Wiggins
- *Williams Vance, lab h Lee cor Deans

TURLINGTON & MOORE'S

Private Prescription Room Catches the Prescription Trade

WILSON GROCERY CO.

WHOLESALE GROCERS



PHONE 150

WILLIAMS

(124)

WILSON

Williams W Joseph, agt rms 119 w Nash
*Williams Wiley, watchman h 123 Pender
*Williams Wm, lab h 309 e Walnut
*Williams Woodson, lab Stantonsberg rd nr city limits
Williams & Co (Latimer Williams, Miss Susie Moye, Mrs E L Tarkington, Miss M Paris), millinery and fancy goods 111 e Nash
*Williamson Ann, h Walnut nr Henry
Williamson Isaac N, farmer h Spring cor Young av
*Williamson Jesse, lab h Viola nr Vick
Williamson Jno T, carp h Spring cor Young av
Williford Annie Miss, h 208 Hackney
Williford Bryant, lab h 208 Hackney
Williford Rosa L Miss, h 500 Academy
Williford Thos J, carp h 500 Academy
Willoughby Henry, farmer h 506 s Tarboro
Willoughby Wm H, floor mngr Banner Warehouse h 506 s Tarboro
*Wills Johanna, lab h 311 Wiggins
Wilson Athletic Association, Nash cor Goldsboro, Earl P Holt mngr
Wilson Base Ball Park, Bynum head of Lee
Wilson Bottling Works, 419 e Nash, Wm M Harrell mngr
WILSON CITY DIRECTORY, Hill Directory Co publishers, 823 Mutual Bldg, Richmond, Va
Wilson Cotton Mills (Inc), Factory cor Jones Roscoe G. Briggs pres
Silby Anderson v-pres W Moses Farmer see-treas
Wilson Creamery, New rd nr Water Works Mark Wilcox propr
Wilson Dispensary, 227-229 s Goldsboro J B Farmer mngr
WILSON DRUG CO (THE) (Dr W S Anderson, Graham Winstead) 114 s Tarboro—phone 122

The Wilson Drug Company

114 S. Tarboro St.

PHONE 122



Prescriptions a Specialty

B. G. Paschall, Pres. W. A. Smith, Sec'y & Treas.
R. W. Gadd, V-Pres. and General M'g'r.

Enterprise Machine Co.

Founders Machinists and General Mill Supplies

If the Mill breaks down

SEND FOR US

Shop Phone 386

Res. Phones 306, 250 and 253-L

We Carry Everything You Want in the Fish and Oyster Line

B. HINNANT

PHONE 135

WILSON

(125)

WILSON

Wilson Edward L, carp h 500 Hill

Wilson Electric Light Co Plant, Railroad nr Nash D A Hinson engnr

Wilson Elsie Miss, h 204 w Vance

*Wilson Graded School, Stantonsberg rd nr Cemetery rd James D Reid principal

WILSON GROCERY CO (INC), Barnes cor Goldsboro J D Farrior pres George L Morgan sec-treas—phone 150 (see top lines)

WILSON HARDWARE CO (INC), 117 e Nash S W Richardson pres J B Gray v-pres J B Barnes sec-treas—phone 19

*Wilson Henry, lab h Vieh nr Viola

Wilson High School, Woodard, Hill & Maplewood av C L Coon supt Frederick Archer prin

WILSON HOME & LOAN ASSOCIATION (THE), 111 w Nash W P Wootten pres James T Wiggins v-pres Ernest Deans sec-treas John F Bruton atty—phone 3 (see adv page 4)

Wilson Ice & Refrigerating Co (The), Ice & coal Lodge nr South W J Boykin propr

WILSON INSURANCE & REALTY CO, Carolina Office Bldg 108 n Tarboro W S Harriss pres George W Stanton v-pres George T Stronach treas—phone 170 (see stencil edges and page 4)

Wilson James, foreman Jas Mulligan h 207 South

Wilson James E, fireman h 500 Hill

Wilson John T, engnr Imperial Tobacco Co h 420 Academy

Wilson Kindergarten, 206 s Pine Mrs Mary G McNair prin

Wilson Library Association (The), 104 n Tarboro Mrs H G Connor pres Miss Ellen Clark v-pres Mrs M H Murray sec-treas and librarian

Wilson Light Infantry Armory, 109½ e Nash

Wilson Lizzie A Miss, h 500 Hill

*Wilson Mansfield H, carp h 126 Pender

Wilson Marble Works (Frederick J Roberts, David F Batts), 104 w Nash

Wilson Marble & Granite Co, Court House sq Benj F Perry Jr pres Gaston Watson treas and mngr

Wilson Mary V Miss, h 500 Hill

Wilson News Bureau 100½ e Nash C T Harris mngr

WILSON OIL MILL, branch of the Southern Cotton Oil Co Stemery cor Grace—phone 147 John I Morgan mngr (see inside back cover)

C. N. NURNEY || 107 S. Lodge St. Phone 41
WOOD AND COAL, SHINGLES AND LATHS

Branch Banking Company

Savings Department

For Savings and Idle Money of any amount, 4 per ct., interest Compounded Quarterly. We have nearly two thousand people depositing in our Savings Dept.

WILSON

(126)

WINSTEAD

WILSON PUBLISHING CO (INC), publishers of the Industrial Advocate and Weekly Messenger 110 s Goldsboro O P Dickinson pres

Wilson Richard T, fireman h 420 Academy

Wilson Ruth Miss, h 204 w Vance

Wilson Sallie wid L J, h 204 w Vance

WILSON SANATORIUM, 217-219 e Nash Drs Moore & Dickinson proprs—phone 89 (see inside front cover)

WILSON TIMES (semi-weekly), 120 Court House sq J D Gold editor

Wilson Tobacco Board of Trade, meets on call W J Boykin pres-treas J G Roney v-pres H M Rogers sec

WILSON TRUST & SAVINGS BANK, 110 e Nash John F Bruton pres Jonas Oettinger v-pres E T Barnes cashier—phone (see front cover)

Wilson Water Works, Water Works rd 2 miles from city Richard J Grantham supt

*Wilson William, lab h Vick nr Viola

Winbourne Benj H, salesman Mayo Bros Hardware Co (Inc) h 314 w Vance

Winbourne Otis, salesman J D Lee h 319 w Kenan

*Winstead Ada, h 603 e Green

*Winstead Arnold C, bricklyr h 603 e Green

Winstead Augusta wid Wiley W, h Gold nr Bynum

Winstead Belle B Miss, clk Wilson Publishing Co h 415 s Tarboro

Winstead Bessie Miss, h 214 n Railroad

*Winstead Braswell R, livery 129 s Goldsboro h 603 e Green

Winstead Charles E, carp h 411 e Vance

*Winstead Christine, h 603 e Green

Winstead David S, carp h 415 s Tarboro

Winstead Edward W, carriage painter h 202 Maplewood av

Winstead Effie L Miss, h 411 e Vance

Winstead Ernest, painter bds 307 e Barnes

Winstead Ernest E, carp h 411 e Vance

Winstead Estell G Miss, h 415 s Tarboro

Winstead Ethel Miss, h 214 n Railroad

Winstead Francis M, photographer h 306 n Tarboro

Winstead F Guy, actor h 415 s Tarboro

*Winstead George R, lab h 603 e Green

Winstead Graham (Wilson Drug Co), h Gold nr Bynum

J. W. Shealy
Machinist & Foundry

Cor. Pine and Kenan

PHONE 317

*Rebuilder and Repairer of
all kinds of Machinery*

PROMPT SERVICE

"WE DO NOT SELL YOUR CUSTOMERS"

You help yourselves by helping us to help you. We help ourselves by helping the retail merchant. If at first you don't succeed, stop buying from those who sell your customers and watch results.

The Boykin Grocery Co.
WHOLESALE GROCERS

135-137-139 S. Goldsboro St.

Phone 31

WINSTEAD

(127)

WOODARD

- Winstead Henrietta wid Hayward, h 521 Pender
 *Winstead John, lab h 410 s Lodge
 Winstead Layman H, student h Gold nr Bynum
 Winstead Lucian C, tinner h 214 n Railroad
 Winstead Lucian H, carp h 214 n Railroad
 *Winstead Luke, lab h 600 s Spring
 Winstead Lula M Miss, h Herring av nr Pender
 Winstead Luther, lab h Herring av nr Pender
 Winstead Maggie L Miss, h Herring av nr Pender
 *Winstead Roland T, barber h 603 e Green
 Winstead Roselle S, carp h 521 Pender
 Winstead Ruth E Miss, h 510 w Vance
 Winstead William E, lab h Herring av cor Pender
 Winstead William P, h 510 w Vance
 *Wood Dock, lab h 620 e Green
 *Wood Albert Rev, h 106 Wiggins
 Wood Frank, trimmer h 415 n Tarboro
 Wood Maggie L Miss, h 602 w Gold
 Wood Wiley R, justice of the peace Court House sq h 602 w Gold
 Woodall Harvey V, agt Met Life Ins Co h 314 n Railroad
 Woodall James R, clk D C Braswell h 314 n Railroad
 *Woodard Benj, lab h 602 Stemery.
- WOODARD C CO (THE) (INC)**, wholesale grocers hay, grain, flour and feed Boykin Bldg John E Woodard pres S E Woodard v-pres C Woodard sec-treas—phone 101 (see back cover)
- WOODARD CALVIN**, sec-treas The C Woodard Co (Inc) h Whitehead av nr Gray
- *Woodard Charles, lab h 623 Darden al
 *Woodard Cora, cook h 514 s Goldsboro
 *Woodard Daniel, lab h 135 Suggs
 Woodard David, farmer h 406 n Goldsboro
 Woodard Delzell R Miss, h 320 w Nash
 Woodard Edward, farmer h 404 n Goldsboro
 Woodard F A & S A (Frederick A and Sidney A Woodard), attys at law Court House sq
 Woodard Frederick A (F A & S A Woodard), h 620 w Nash
 *Woodard George, lab h Stantonsberg rd nr Cemetery rd
 Woodard Graham (P L W & Co), h 620 w Nash
 Woodard Henry E, stengr h 320 w Nash
 *Woodard John, lab h East nr Nash

R. E. HAGAN, Heating, Plumbing, Slate and Tin Roofing. ESTIMATES SOLICITED

Sky Lights, Ventilating, All kinds of Galvanized Iron Cornice Nos. 216-218 Barnes St. PHONE 107

G. S. TUCKER & CO.

Furniture

121 E. NASH

PHONE 174

SOLE AGENTS

Red Cross Felt Mattress

(NONE BETTER)

WOODARD

(128)

WOOTEN

Woodard John B, clk J D Lee h 114 e Barnes

Woodard John E (W & Hassell), and pres The C Woodard Co (Inc)
h 320 w Nash

*Woodard Joshua, lab h 512 s Lodge

*Woodard Junius, carp h Mercer bet Mill rd & N & S Ry

*Woodard Kinney, lab h 617 e Green

Woodard Kirby, salesman W H Woodard & Co h 120 w Nash

*Woodard Lucy, h 149 East

*Woodard Luke, lab h 134 Ashe

Woodard Mary Lee Miss, h 320 w Nash

*Woodard Nancy, cook h Harper's la nr Herring av

Woodard P L & Co (Paul L Sidney A and Graham Woodard), gen-
eral store 103-105 e Barnes

Woodard Paul L (P L W & Co), h 604 w Nash

Woodard Pauline Miss, h 604 w Nash

*Woodard Phoebe, h 623 Darden al

*Woodard Ruffin, lab h 417 Stantonsberg rd

Woodard Sanford, car inspr bds 215 e Barnes

Woodard S E Mrs, v-pres The C Woodard Co (Inc) h Whitehead av
nr Gray

Woodard Sidney A (F A & S A W) and (P L W & Co), h 604 w
Nash

Woodard Susie G Miss, h Whitehead av nr Gray

**WOODARD W H & CO (W H Woodard, Wm Woodard Jr), whole-
sale grocers Boykin Bldg—phone 95**

Woodard Walter, farmer h 400 n Goldsboro

Woodard Wm Jr (W H W & Co), h 120 w Nash

Woodard Wm B, buggymkr h 631 Crowell

Woodard Wm H (W H W & Co), h 120 w Nash

**WOODARD & HASSELL (John E Woodard, F S Hassell), attys at
law 110½ e Nash—phone 350**

**WOODARD & SON, hardware and building lumber 320 s 9th st
Richmond Va (see adv opp page 104)**

Wool John E Rev, pastor First Presbyterian Church h 107 n Jackson

*Wooten Abram Rev, pastor Pilgrims Rest Baptist Church h Tar-
boro N C

Wooten Abram S, clk P L Woodard & Co h 517 w Lee

*Wooten Albert, lab h 516 Stemery

*Wooten Benjamin, huckster h w Walnut nr Henry

*Wooten Claudia, laundress h 315 e Hines

PHONE 126

BATH ROOM FIXTURES A SPECIALTY

A. W. HOLLER, Plumbing

STEAM AND HOT WATER HEATING

107 W. NASH STREET

Kellam Hospital

*Cures Cancers, Tumors and
Chronic Sores.*

RICHMOND,

VIRGINIA

WOOTEN

(129)

YOUNG'S

Wooten Cora L Miss, milliner h 624 Crowell
Wooten Lucy J A Miss, h 700 w Nash
*Wooten Sims, lab h 315 e Hines
Wooten William C, buggymkr h 624 Crowell
Wooten William L, salesman h 624 Crowell
Wootten Charles D, engnr h 309 e Nash
Wootten W P, pres Wilson Home & Loan Association h 309 e Nash
Wooten W Patrick, delivery clk A C L Ry frt depot h 309 e Nash
*Word Fleming, shoemkr 407 e Nash h 108 Wiggins
Worthington Samuel W, trav salesman h 305 e Nash
*Wray Alexander, lab h 153 East
Wray Robert, asst foreman Farmers Cotton Oil Co (Inc) h 305 n
Tarboro
Wray William M, supt Farmers Cotton Oil Co (Inc) h 305 n Tarboro
*Wright Daisy, cook h 523 Church
Wright Lena Miss, teacher Public School h 400 w Green
Wright Mary Miss, bkkpr O W Quinn & Co h 400 w Green
Wright Roscoe L, clk J J Amerson h 400 w Green
Wyatt Joseph, tinner h 121 s Railroad
Wyckoff Roxey Miss, nurse The Wilson Sanatorium

Y

*Yancey Benjamin D, truck farmer h 803 s Spring
*Yancey John, hostler h Mill rd cor Mercer
*Yancy Darcey C Dr (Ideal Pharmacy), bds Union Hotel
Yelverton Hugh, dentist 100 $\frac{1}{2}$ e Nash rms 300 n Goldsboro
York Lillie L Miss, nurse The Wilson Sanatorium
Young Addie Miss, h Young av nr Spring
Young Ashley, student h 304 e Nash
Young Calvin, student h 304 e Nash
*Young Henry, lab h 407 s Railroad
*Young Isaac, farmer h Viola nr Vick
*Young Isaac J, blacksmith 213 s Goldsboro h 427 Bank
*Young Mary, cook h 115 Stantonsberg rd
Young William B, dry goods 135 s Tarboro h Young av nr Spring
Young William B Jr, salesman W B Young h Young av nr Spring
Young's Springs 1 mile northwest of city

Patterson's

IS THE PLACE
SO CONVENIENT

Cor. Nash and Tarboro

PHONE 53

Gill's Book Store

Sells Improved Edison Phonographs and Records

ZACKRY

(130)

Filing Devices

Office Supplies

ZION'S

Z

Zachry Jeanette Miss, teacher music A C College

ZION'S LANDMARK (semi-monthly), 120 Court House sq Elder P

D Gold editor

\$100 Reward

The Association of American Directory Publishers will pay \$100 reward for the arrest and conviction of any person or persons attempting to collect money on fraudulent directory advertisements.

WILLIAM H. BATES, Secretary,

89 Third Av., New York City

CLARK & DARDEN

100 1-2 East Nash Street

Representing the Leading Fire Insurance Companies. Also Health & Accident

PRIVETT & COMPANY

Manufacturing Jewelers

202 EAST NASH STREET

BUSINESS

(131)

Diamonds,
Watches and
Jewelry

DIRECTORY

WILSON, N. C.

Business Directory

1908-1909

Addressing and Mailing

HILL DIRECTORY CO, 823 Mutual Bldg, Richmond, Va

Agricultural Implements

DAVIS W J, MACHINERY CO (Inc), 227-229 s Tarboro

Almanacs

HILL'S VIRGINIA AND NORTH CAROLINA SOUTHERN AL-
MANAC, 823 Mutual Bldg, Richmond, Va

SOUTHERN ALMANAC, 823 Mutual Bldg, Richmond, Va

Attorneys at Law

Aycock, Daniels & Swindell, 116 Court House sq

Bardin Jefferson D, 114 Court House sq

BARNES & DICKINSON, 110½ e Nash

Bruton John F, 112 e Nash

CONNOR & CONNOR, Branch Banking Co's Bldg

LUCAS WILLIAM A, Branch Banking Co's Bldg

TURLINGTON & MOORE'S

SODA FOUNTAIN

THE CENTRE OF ATTRACTION

DRUG STORE

under

New Briggs Hotel

WILSON GROCERY CO.

WHOLESALE GROCERS

CORNO HORSE
and
MULE FEED

PHONE 156

BUSINESS

(132)

DIRECTORY

Pou & Finch 110½ e Nash

SPRUILL & FARMER, 109½ Nash

Woodard F A & S A, Court House sq

WOODARD & HASSELL, 110½ e Nash

Automobile Repairing

SHEALY J W, Pine cor Kenan

Bakers

Ruffin Charles B, 113 e Nash

Banks

BRANCH BANKING CO, Nash cor Goldsboro

Citizens Bank (The), Nash nr Tarboro

FIRST NATIONAL BANK OF WILSON (THE), 112 e Nash

WILSON TRUST & SAVINGS BANK, 110 e Nash

Barbers

*Austin James, 503 e Nash

*Barnes S W, 123 s Goldsboro

*Blount Jno, 422 Pender

*Hines Wm, 119 s Tarboro

*Holden Henry C, Branch Banking Co's Bldg

*Jones Levi, 105 n Goldsboro

*Neal A N, 109 e Nash

*Renfrow Richard, 126 s Goldsboro

*Tate & Hines, New Briggs Hotel

*Wheeler Sidney, 113 e Barnes

Bicycle Dealers and Repairers

Darden C H & Son, 611 e Nash

Morris Jno H, 101 e Barnes

B. G. Paschall, Pres. W. A. Smith, Sec'y and Treas.
R. W. Gadd, V-Pres. and General M'g'r.

Enterprise Machine Co.

Founders and Machinists Stock of Pulleys, Shafting and Pipe.

PHONE 386

ENGINES, PUMPS & MACHINERY REPAIRED AT SHORT NOTICE. We Estimate on Jobs by Request

If You Find it "In the Water"---We Have it **B. HINNANT**

PHONE 135

BUSINESS

(133)

DIRECTORY

NOLLEY DAVID D, 115-117 s Tarboro

Staneil Henry, 107 s Railroad

Billiard and Pool Rooms

Barnes L A, New Briggs Hotel

Drake Walter H, 106 s Goldsboro

*Matthews Pool Room, 510 e Nash

Blacksmiths and Wheelwrights

Culpepper Cicero, 221-224 s Tarboro

*Hargrove Wm, 206 s Goldsboro

Purvis George T, 219 s Tarboro

*Smith James E, 214 s Tarboro

*Wells Chas M, 231 s Tarboro

*Young I J, 213 s Goldsboro

Boarding Houses

Barnes A J Mrs, 212 e Green

Bass Florrie Mrs, 110 s Lodge

Central House, 118 n Goldsboro

Christman D P Mrs, 118 n Goldsboro

Dunn Mary Mrs, 307 e Barnes

Gorham W C Mrs, 306 n Goldsboro

Harrell Lewis Mrs, 413 n Tarboro

Magette Lueius, 113 n Pine

Rowland Fronia Mrs, 305 e Barnes

Warren Theretha Mrs, 110 s Pine

West Martha A Mrs, 110 s Spring

Bookbinders

RICHMOND PRESS, 107 Shockoe Slip, Richmond Va

Snakenberg Ed F, 105 e Nash

C. N. NURNEY || 107 S. Lodge St. Phone 41
WOOD AND COAL, SHINGLES AND LATHS

Branch Banking Company

WILSON, N. C.
COMMERCIAL DEPARTMENT

For business transactions Subject to Check. The best way to make all Settlements, as Checks answer as Receipts.

BUSINESS

(134)

DIRECTORY

WADDEY EVERETT CO, 1105 e Main st, Richmond, Va

Booksellers and Stationers

GILL'S BOOK STORE, 106 e Nash

WADDEY EVERETT CO, 1105 e Main st, Richmond, Va

Bottlers—Soft Drinks

Coca-Cola Bottling Works, 107 n Goldsboro

PEPSI-COLA BOTTLING WORKS, 119-121 e Barnes

Wilson Bottling Works, 421 e Nash

Bowling Alleys

Gardner J Will, 223 s Goldsboro

Brass Foundries

SHEALY J W, Pine cor Kenan

Brick Manufacturers

Lucas Wyatt G, office 111 n Tarboro

Brokers—Merchandise

Anderson Stephen W, Carolina Office Bldg

Corbett John A, 107 n Tarboro

Deans Patrick B, 113 s Tarboro

Rawlings & Son, Branch Banking Co's Bldg

Building and Loan Associations

ATLANTIC BUILDING & LOAN ASSOCIATION, 108 s Tarboro

WILSON HOME & LOAN ASSOCIATION, 111 w Nash

J. W. SHEALY
Machinist and Foundry

Pine Cor. Kenan

PHONE 317

Automobile Repairing
A Specialty

THE BOYKIN GROCERY CO.

Wholesale Grocers

135-137-139 S. Goldsboro St.

Phone 31

Mr. Merchant:—

When asked by the specialty salesman, through whom you wish your goods shipped, remember the people who do not sell your customers. Your interests demand that you give us your business.

BUSINESS

(135)

DIRECTORY

Butchers and Meat Markets

Ellis & Barron, City Market

GILL JOHN H, 518 e Nash

Privett A A, City Market

Cancer Cures

KELLAM HOSPITAL, 1617 w Main st, Richmond, Va

Carriage and Wagon Manufacturers and Dealers

Bryant J L & W R, 226-230 s Tarboro

Hackney Bros, 212-214 e Nash

HACKNEY WAGON CO (INC), Gold, Tarboro and A C L tracks

Moore Jno Y, 211 s Goldsboro

Wiggins Jno L & Co, 212-214 e Barnes

China, Glass and Earthenware

New York Racket Store, 116 s Tarboro

Cigarette Manufacturers

WELLS, WHITEHEAD TOBACCO CO, Barnes nr A C L Ry

Cigars and Tobacco

Gill's Book Store, 108 e Nash

New Briggs Hotel Cigar Stand, New Briggs Hotel

PATTERSON DRUG CO, Nash cor Tarboro

TURLINGTON & MOORE (INC), 207 e Nash, under New Briggs
Hotel

Circular Addressing.

HILL DIRECTORY CO, 823 Mutual Bldg, Richmond, Va

R. E. HAGAN, Heating, Plumbing, Slate and Tin Roof-
ing. ESTIMATES SOLICITED

Sky Lights, Ventilating, All kinds of Galvanized Iron Cornice Nos. 216-218 Barnes St. PHONE 107

G. S. TUCKER & CO.

Furniture

121 E. NASH

PHONE 174

Complete Home Outfitters

WE STRIVE TO PLEASE

BUSINESS

(136)

DIRECTORY

Cleaning and Pressing

Barnes William I, 508 e Nash

Powell Bros, 111 s Goldsboro

Walls Samuel J, 100½ e Nash

Clergymen

Bullard William S (Christian), 109 w Vance

Caldwell Jesse C, (Christian) Atlantic Christian College

Cheatham Thaddeus A Rev (Episcopal), 203 n Goldsboro

*Coppedge James G (Baptist), 113 Manchester

Cunningham Albert B (Christian), 200 w Vance

*Davis Frederick M (Baptist), 618 e Green

Jenkins John Thomas (Baptist), 107 n Pine

*King Nicholas D (Methodist), 122 Pender

*Neil H H (Baptist), h Suggs nr Manchester

*Perry Robert N (Episcopal), Lodge nr Bank

*Sturdiway Wyatt (Methodist), 114 Manchester

Swindell Frederick D (Methodist), 204 n Tarboro

*Taylor Halley J (Presbyterian), 613 Viola

Walker W G (Christian), 317 n Goldsboro

Wool Jno E Rev (Presbyterian), 107 n Jackson

Clothing Dealers

Adkins John S, 124 s Tarboro

Fulghum R H Co, 136 s Tarboro

Gay Charles, 126 s Tarboro

*Gunn Anna (second hand), 514 s Lodge

Isear Joseph, 109 s Tarboro

Kannan Noah, 110 s Tarboro

Ruffin Wm D, 120 s Tarboro

Ward Sam, 134 s Tarboro

Whitehurst W W, 122 s Tarboro

J. W. W. Thompson

ELECTRICIAN

PHONE 126

107 W. NASH

All kinds of Electric Work and Supplies

Incandescent Lamps a Specialty

EVERETT WADDEY CO.

Stationers, Engravers, Printers,
Publishers, Bookbinders,
Blank Book Makers

Office and Salesroom : : : : : 1105 East Main Street
Factory : : : : : 1 and 3 South Eleventh Street
Office Furniture Department, 7 and 9 South Twelfth Street

RICHMOND, VIRGINIA

ITH our modern and well equipped Printing Office and Book Bindery, we solicit the largest as well as the most exacting business. ¶ Having for years supplied the county, city and professional trade, we feel in a position to serve with assurance of satisfaction. ¶ Our Legal Forms are used throughout the State. ❖ ❖ ❖

BANK STATIONERY DEPARTMENT.

Daily Balance Bank Ledgers,
Tellers' Balance Books,
Collection and Note Ticklers,
Registers and Cash Books,
Remittance Books,
Statement Books,
Savings Depositors' Ledgers,
Lithographed Checks,
Drafts and Receipts,
Certificates of Deposit,
Debit and Credit Slips,
Statement Blanks,
Deposit Tickets,
Coin Wrappers and Bags.

STEEL AND COPPERPLATE ENGRAVING DEPARTMENT.

Letter Heads,
Professional Stationery,
Visiting Cards,
Wedding Invitations,
Announcements,
Society Work, Menus, Programs
and Engravings of Every
Description.

❖
The Largest
Engraving Plant
in the South.

EVERETT WADDEY CO.

Office Outfitters

BUSINESS FURNITURE DEPARTMENT

NOS. 7 & 9 S. TWELFTH ST., RICHMOND, VA.

*We are Sole Agents
for the Celebrated*

**Globe-Wernicke
"Elastic" Bookcases
and the**

**Globe-Wernicke
Filing Devices.**

**Also for the
"Faultless Automatic"
School Desks.**

—
We Sell

**Metallic Furniture for
Bank Vaults,
Clerk's Offices *and*
Record Rooms.**

We Carry in Stock

**Flat Top Desks,
Roll Top Desks,
Standing Desks,
Typewriter Desks,
Office Chairs *and* Tables,
Letter Filing Cabinets,
Filing Cabinets for
Documents,
Checks,
Deposit Tickets,
Commercial Reports,
Legal Blank Cases,
Pigeon Hole Cases,
Letter Press Stands,
Rapid Roller
Copying Machines,
Directors Tables *and*
Chairs.**

Kellam Hospital

*Cures Cancers, Tumors and
Chronic Sores.*

RICHMOND

VIRGINIA

BUSINESS

(137)

DIRECTORY

Williams J T & Co, 138 s Tarboro

Young William B, 135 s Tarboro

Clubs

Nahunta Club, Nash cor Goldsboro

Wilson Athletic Association, Nash cor Goldsboro

Coal and Wood

NURNEY C N, 107 s Lodge

Wilson Ice and Refrigerating Co (The) 208 s Lodge

Colleges

(See also Schools and Colleges)

**ATLANTIC CHRISTIAN COLLEGE (Disciples of Christ), Gold cor
Whitehead av**

Confectioners

Ruffin Charles B, 113 e Nash

Contractors, Carpenters and Builders

Deans John, 302 w Green

Killette Edwin, 209 w Vance

Mulligan James, 207 South

Spell John S, 133 Pender

*Teachy James T, 610 e Green

Vick John, w Nash extd

Wilkins Bros, over Citizens Bank

Cotton Buyers

Davis Thomas A, 120 w Barnes

Hadley, Harriss & Co, 200 s Tarboro

Patterson's

**IS THE PLACE
SO CONVENIENT**

Cor. Nash and Tarboro

PHONE 53

GILL'S BOOK STORE

EVERYTHING FOR THE OFFICE OR DESK

BUSINESS

(138)

Edison
Improved
Phonographs
DIRECTORY

Cotton Ginners

FARMERS COTTON OIL CO (Inc), Railroad nr A C L frt depot
WILSON OIL MILL, Stemery cor Green

Cotton Mills

Wilson Cotton Mills, Factory cor Jones

Cotton Seed Meal and Hulls

FARMERS COTTON OIL CO (Inc), Railroad nr A C L Ry frt depot

Cotton Seed Oil Products

FARMERS COTTON OIL CO (Inc), Railroad nr A C L Ry frt depot
WILSON OIL MILL, Stemery cor Grace

Cotton Weighers

Rowe Howard M, 111 e Barnes

Dairies

Batts Joseph J, Water Works rd
Southside Dairy, Park av nr N & S Ry
Taylor Charles G, 643 Crowell
Wilcox Mark, Young's Springs
Wilson Creamery, New rd nr Water Works

Dentists

Edmundson James R, Carolina Office Bldg
Hooks Oscar, 217 e Nash
THOMPSON CHARLES A, 109 w Nash
Yelverton Hugh, 100½ e Nash

Insure Your
Property with

Clark & Darden
HEALTH and ACCIDENT INSURANCE

Office
100½ E. Nash

PRIVETT & COMPANY

Manufacturing Jewelers

202 EAST NASH STREET

BUSINESS

(139)

Diamonds,
Watches and
Jewelry

DIRECTORY

Department Stores

OETTINGER'S, THE DEPENDABLE STORE, 103-5-7 e Nash
RACKET & DEPARTMENT STORE (THE), 201-203 e Nash

Directory Publishers

HILL DIRECTORY CO, 823 Mutual Bldg, Richmond, Va

Dispensaries

Wilson Dispensary, 227-229 s Goldsboro

Draymen

Baker Cebron, 517 Church
*Batts Amos, 203 s Railroad
*Best William, 114 Manchester
*Hilliard William, 700 s Tarboro
*Johnson Thos, 320 s Lodge
*Washington Aaron, Walnut nr Tarboro
*Watson James, w Nash extd
*Williams Dorsey, 147 East

Dressmakers

*Brinkley Nannie, 135 Ashe
*Clarke Catharine, 607 e Green
Drake Lucy B Mrs, 313 s Tarboro
Hendrick Bessie Mrs, 501 Maplewood av
*Jordan Gertrude, 139 Ashe
Matthews Mavis Mrs, Hines cor Henry
*Moore Gladys, 313 Mercer
Moye Lelia Miss, 110 w Lee
Penny Lula Miss, 1'8 n Goldsboro

TURLINGTON & MOORE'S
Private Prescription Room Catches the Prescription Trade

WILSON GROCERY CO.

WHOLESALE GROCERS



PHONE 150

BUSINESS

(140)

DIRECTORY

Druggists

HERRING DOANE, 208 e Nash

***IDEAL PHARMACY**, 109 s Goldsboro

PATTERSON DRUG CO, Nash cor Tarboro

TURLINGTON & MOORE (Inc), 207 e Nash under New Briggs
Hotel

WILSON DRUG CO (THE), 114 s Tarboro

Dry Goods and Notions

Adkins John S, 124 s Tarboro

Bullock Dempsey, 133 s Tarboro

Fulghum R H & Co, 136 s Tarboro

Gay Allen T, 216-220 e Nash

Gay Charles, 126 s Tarboro

Isear Joseph, 109 s Tarboro

LUPER & RILEY, 137 s Tarboro

OETTINGER'S, THE DEPENDABLE STORE, 103-5-7 e Nash

Ruffin W D, 120 s Tarboro

Williams J T & Co, 138 s Tarboro

Young Wm B, 135 s Tarboro

Eating Houses

*Best Annie, 121 s Goldsboro

*Bradon Moses, 127 s Goldsboro

*Bynum Manda, 409 e Nash

*Farrell Adelaide, 422 e Nash

*Gaither Sarah, 418 e Nash

*Hargrove E S, 411 e Nash

*Teachey J Thomas, 214 s Goldsboro

*Wheeler Sidney, 113 e Barnes

*Whittaker Isaae, 101 Smith

B. G. Paschall, Pres. W. A. Smith, Sec'y & Treas.
R. W. Gadd, V-Pres. and General M'gr.

Enterprise Machine Co.

Founders Machinists and General Mill Supplies

If the Mill breaks down

SEND FOR US

Shop Phone 336

Res. Phones 305, 250 and 253-L

We Carry Everything You Want in the Fish and Oyster Line

B. HINNANT

PHONE 135

BUSINESS

(141)

DIRECTORY

Electrical Supplies

THOMPSON J W W, 107 w Nash

Electricians

THOMPSON J W W, 107 w Nash

Engineers—Civil

Fallis W S, 111 n Tarboro

Engravers

PRIVETT & CO, 202 e Nash and 121 s Tarboro

Express Companies

Southern Express Co, 204 e Nash

Fertilizers

FARMERS COTTON OIL CO (Inc), Railroad nr A C L Ry frt depot

WILSON OIL MILL, Stemery cor Grace

Fish and Oysters

Credle Byron E, City Market

***Dawson A D, City Market**

Drake Edwin M, 516 e Nash

HINNANT B, City Market

Five and Ten Cent Stores

Five and Ten Cent Store, 108 s Tarboro

Florists

Starr George J, 507 Maplewood av

C. N. NURNEY || 107 S. Lodge St. Phone 41
WOOD AND COAL, SHINGLES AND LATHS

Branch Banking Company Savings Department

For Savings and Idle Money of any amount, 4 per ct., interest Compounded Quarterly. We have nearly two thousand people depositing in our Savings Dept.

BUSINESS

(142)

DIRECTORY

Foundries and Machine Shops

ENTERPRISE MACHINE CO (Inc), Barnes opp A C L frt depot
Wainwright Geo H, 204-206 s Pine

Funeral Directors

*Darden C H & Son, 611 e Nash
Quinn O W & Co, 216-220 e Nash

Furniture Dealers

Quinn O W & Co, 216-220 e Nash
TUCKER G S & CO, 121 e Nash

Galvanized Iron Work

HAGAN R E, 216-218 e Barnes

Garages

Anderson & Welfare, 110 s Goldsboro

Gasoline Light Appliances

Dixie Lighting Co, 206 e Nash

General Merchandise

Baker Bros, 421 e Nash
COUSINS MAJOR T, Lee nr Whitehead av
Farmer C P Co, 112 e Barnes
Forbes Mareellus C, 500 e Nash
Hadley, Harriss & Co, 200 s Tarboro
Moody J L, 429 e Jones
Tomlinson & Co, 139 s Tarboro
Woodard P L & Co, 103-105 e Barnes

J. W. Shealy
Machinist & Foundry

Cor. Pine and Kenan

PHONE 317

*Rebuilder and Repairer of
all kinds of Machinery*

PROMPT SERVICE

"WE DO NOT SELL YOUR CUSTOMERS"

You help yourselves by helping us to help you. We help ourselves by helping the retail merchant. If at first you don't succeed, stop buying from those who sell your customers and watch results.

The Boykin Grocery Co.
WHOLESALE GROCERS

135-137-139 S. Goldsboro St.

Phone 31

BUSINESS

(143)

DIRECTORY

Grocers - Retail

- *Allen Wm, 412 s Goldsboro
Amerson Jesse J, 518 e Green
BARNES, GRAVES GROCERY CO, 115 e Nash
Bass Joseph R, 226 s Goldsboro
*Batts Amos, 203 s Railroad
Batts Elizabeth C Mrs, 212 e Hines
*Best Oscar, Nash nr Bynum
Boykin Joseph L, 130 s Goldsboro
Braswell David C, 565 e Nash
Braswell & Webb, 113 s Spring
*Brown James, Stantonsberg rd nr city limits
*Bullock Jno, 330 s Lodge
Cash Grocery Co (The), 106 s Tarboro
Coley Joseph C, Raleigh rd nr Mill rd
GILL JOHN H, 415 e Nash
Green Nelson, 410 s Spring
*Gunn Daniel, 512 $\frac{1}{2}$ s Lodge
Harrell Ephraim, 501 e Nash
Hester Wm C, Herring av cor Pender
High C Walter, 228 s Goldsboro
Hines George, 215 s Goldsboro
*Home Supply Co (Inc), 540 e Nash
Lee Jefferson D, 100-102 s Tarboro
Marlow Rufus E, Herring av extd
Matthews Joshua L, 313 Bragg
*Miller Lou, Elba nr e Green
*Miller & Lewis, 649 e Green
MOODY, CARROLL CO, 123 e Nash
Moody J Luke, 417 s Railroad
Moody Samuel D, Spring cor Jones
Moore Benj L, e Nash nr city limits
***MOORE LEE A, 522 e Nash**

R. E. HAGAN, Heating, Plumbing, Slate and Tin Roof-
ing. ESTIMATES SOLICITED

Sky Lights, Ventilating, All kinds of Galvanized Iron Cornice Nos. 216-218 Barnes St. PHONE 107

G. S. TUCKER & CO.

Furniture

121 E. NASH

PHONE 174

SOLE AGENTS
Red Cross Felt Mattress

(NONE BETTER)

BUSINESS

(144)

DIRECTORY

*Palmer Ella, Lodge cor Bank
Pierce James M, Gold nr Bynum
RILEY J W & CO, 125 s Tarboro
Ruffin, High Co, 118 s Tarboro
Taylor Florence Mrs, 416 e Green
Taylor W H Co (The) (Inc), 101 e Nash
*Tucker Jacob, 416 s Spring
Weaver W F, 218 s Goldsboro
*Wells Jack, Jones cor Lodge

Grocers—Wholesale

BOYKIN GROCERY CO (THE) (Inc), Goldsboro cor Barnes
Wells Grocery Co (Inc), 108 e Barnes
Wiggins Grocery Co, 114 s Goldsboro
WILSON GROCERY CO, Barnes cor Goldsboro
WOODARD C CO (THE) (Inc), Boykin Bldg
WOODARD W H & CO, Boykin Bldg

Halls

Anderson's Hall, 112 e Barnes
Atlantic Christian College Auditorium, Lee cor Whitehead av
*Masonic, Pender cor Smith
Masonic Temple, 106-108 n Tarboro

Hardware

DILDY & AGNEW, 114-116 e Barnes
Mayo Bros Hardware Co (Inc), 120 s Goldsboro
Mayo & Watson, 127 s Tarboro
WILSON HARDWARE CO (Inc), 117 e Nash

Hardwood Lumber

WOODWARD & SON, 320 s 9th st, Richmond, Va

PHONE 126

BATH ROOM FIXTURES A SPECIALTY

A. W. HOLLER, Plumbing

STEAM AND HOT WATER HEATING

107 W. NASH STREET

Kellam Hospital

*Cures Cancers, Tumors and
Chronic Sores.*

RICHMOND,

VIRGINIA

BUSINESS

(145)

DIRECTORY

Harness and Saddlery

Ford Alfred J, 119 s Goldsboro

Hewlett Wm C, 115 s Goldsboro

Hay, Grain and Feed

BOYKIN GROCERY CO (THE) (Inc), Goldsboro cor Barnes

WILSON GROCERY CO, Barnes cor Goldsboro

WILSON OIL MILL, Stemery cor Grace

WOODARD C CO (THE) (Inc), Boykin Bldg

Hospitals

WILSON SANATORIUM (THE), 217-219 e Nash

Hospitals—Cancer

KELLAM HOSPITAL, 1617 w Main st, Richmond, Va

Hot Water Heating

HOLLER ARTHUR W, 107 w Nash

Hotels

Belmont Hotel (The), 318 e Nash

IMPERIAL HOTEL, 317 e Nash

NEW BRIGGS HOTEL, 209 e Nash

*Orange, 517 e Nash

SEABROOK HOTEL, 113½ n Tarboro

*Tate Hotel, 526 e Nash

House Furnishing Goods

New York Racket Store, 116 s Tarboro

TUCKER G S & CO, 121 e Nash

Patterson's

IS THE PLACE
SO CONVENIENT

Cor. Nash and Tarboro

PHONE 53

Gill's Book Store

Sells Improved Edison Phonographs and Records

BUSINESS

(146)

Filing Devices

Office Supplies

DIRECTORY

Ice Manufacturers and Dealers

CONSOLIDATED ICE CO (Inc), 209-211 s Lodge

Insurance Agents

Banks W L, 110½ e Nash

Barnes E T & Co, 110 e Nash

CLARK & DARDEN, 100½ e Nash

DEANS ERNEST, 111 w Nash

***MOORE LEE A**, 522 e Nash

Raines John R, 111 n Tarboro

Whitehead James S, 107 n Tarboro

WILSON INSURANCE & REALTY CO, 108 n Tarboro

Insurance Companies—Accident

New York Fidelity and Casualty Co, 100½ e Nash

***North Carolina Mutual & Provident Association of Durham**, 526 e Nash

Pennsylvania Casualty Co of Seranton, Pa, 108 n Tarboro

Travelers of Hartford, 107 n Tarboro

United States Casualty Co of New York, 111 w Nash

United Surety Co of Baltimore, Md, 108 n Tarboro

Insurance Companies—Beneficial

***Lineoln Benefit Society**, 526 e Nash

***NORTH CAROLINA MUTUAL & PROVIDENT ASSOCIATION OF DURHAM**, 526 e Nash

Insurance Companies—Bonding

Ameriean Bonding Co of Baltimore, 111 w Nash

National Surety Co of New York, 107 n Tarboro

New York Fidelity & Casualty Co, 100½ e Nash

CLARK & DARDEN

100 1-2 East Nash Street

Representing the Leading Fire Insurance Companies. Also Health & Accident

PRIVETT & COMPANY

Manufacturing Jewelers

202 EAST NASH STREET

Diamonds,
Watches and
Jewelry

BUSINESS

(147)

DIRECTORY

Insurance Companies—Employers Liability

United States Casualty Co of New York, 111 w Nash

Insurance Companies—Fire

Aetna of Hartford, 107 n Tarboro

Agricultural of Watertown, N Y, 108 n Tarboro

American Central, 111 n Tarboro

American of Newark, N J, 107 n Tarboro

Atlanta Home, 110 e Nash

Atlantic of Raleigh, 108 n Tarboro

Atlas, 111 w Nash

Caledonian, 111 n Tarboro

Carolina, 111 w Nash

Citizens of Missouri, 110 e Nash

Commercial Union Assurantee Co of London, 108 n Tarboro

Continental, 111 w Nash

Dixie Fire Ins Co of Greensboro, N C, 108 n Tarboro and 110 e Nash

Equitable of Charleston, S C, 108 n Tarboro

Fire Assoeiation of Philadelphia, 110 e Nash

Firemen's Fund of San Franeiseo, 100½ e Nash

Firemen's of N J, 108 n Tarboro

Georgia Home of Columbus, Ga, 108 n Tarboro

German American, 110 e Nash

Germania, 111 w Nash

Globe & Rutgers of New York, 108 n Tarboro

Hamburg-Bremen, 110 e Nash

Hanover of New York, 108 n Tarboro

Hartford, 107 n Tarboro

Home of Greensboro, N C, 108 n Tarboro

Home of New York, 111 w Nash

Insurantee Co of North America, 110 e Nash

Interstate of Suffolk, Va 100½ e Nash

Jefferson of Philadelphia, 108 n Tarboro

TURLINGTON & MOORE'S

SODA FOUNTAIN

THE CENTRE OF ATTRACTION

DRUG STORE

under

New Briggs Hotel

WILSON GROCERY CO.

WHOLESALE GROCERS

CORNO HORSE
and
MULE FEED

PHONE 156

BUSINESS

(148)

DIRECTORY

Liverpool & London & Globe, 108 n Tarboro
London Assurance Corporation, 107 n Tarboro
London & Lancashire, 110 e Nash
Milwaukee Mechanics, 111 w Nash
National Fire Ins Co, 111 n Tarboro
National Union of Pittsburg, 107 n Tarboro
New Hampshire, 110 e Nash
New York Underwriters, 111 w Nash
Niagara, 111 w Nash
Norfolk Fire Ins Corporation, 100½ e Nash
North British & Mercantile, 107 n Tarboro
North Carolina Home, 110 e Nash and 107 n Tarboro
North River of New York, 107 n Tarboro
North State of Greensboro, 108 n Tarboro
Northern Assurance Co, 107 n Tarboro
Norwich Union, 100½ e Nash
Orient, 111 w Nash
Palatine, 107 n Tarboro
Pennsylvania of High Point, N C, 108 n Tarboro
Petersburg Savings & Insurance Co, 108 n Tarboro
Phenix of Brooklyn, 111 w Nash
Philadelphia Underwriters, 111 w Nash
Phoenix of Hartford, 108 n Tarboro
Piedmont of Charlotte, N C, 108 n Tarboro
Providence-Washington, 111 n Tarboro
Queen, 111 w Nash
Royal Exchange Assurance Co of London, 108 n Tarboro
Royal Insurance Co of Liverpool, 107 n Tarboro
St Paul Fire & Marine, 110 e Nash
Scottish of Fayetteville, 107 n Tarboro
Scottish Union & National, 107 n Tarboro
Southern Stock of Greensboro, N C, 108 n Tarboro
Southern Underwriters of Greensboro, N C, 108 n Tarboro
Springfield Fire & Marine of Mass, 107 n Tarboro

B. G. Paschall, Pres. W. A. Smith, Sec'y and Treas.
R. W. Gadd, V.-Pres. and General M'g'r.

Enterprise Machine Co.

Founders and Machinists Stock of Pulleys, Shaft-
ing and Pipe. PHONE 386

**ENGINES, PUMPS & MACHIN-
ERY REPAIRED AT SHORT NO-
TICE. We Estimate on Jobs by Request**

If You Find it "In the Water"---We Have it **B. HINNANT**

PHONE 135

BUSINESS

(149)

DIRECTORY

Sun Insurance Office of London, 107 n Tarboro
Teutonia, 100½ e Nash
Underwriters of Greensboro, N C, 108 n Tarboro
Underwriters of Rocky Mount, N C, 108 n Tarboro
United Firemen's, 100½ e Nash
Virginia State Insurance Co, 111 w Nash
Westchester of New York, 108 n Tarboro
Western Assurance Co of Toronto, 108 n Tarboro
Williamsburg City, 111 n Tarboro

Insurance Companies—Health

New York Fidelity & Casualty Co, 100½ e Nash
*North Carolina Mutual & Provident Association of Durham, 526
e Nash
Pennsylvania Casualty Co of Scranton Pa, 108 n Tarboro
Travelers of Hartford, 107 n Tarboro
United States Casualty Co of New York, 111 w Nash
United Surety Co of Baltimore Md 108 n Tarboro

Insurance Companies—Life

Jefferson Standard Life of Raleigh, 107 n Tarboro
Metropolitan Life Insurance Co of New York, 106 n Tarboro
North State Mutual Life Ins Co, 211 Bragg
Northwestern Mutual Life Ins Co, 111 w Nash
Penn Mutual, 111 n Tarboro
Southern Life & Trust Co of Greensboro N C 108 n Tarboro
Union Central Life Ins Co, 110½ e Nash

Insurance Companies—Steam Boiler

Hartford Steam Boiler, 110 e Nash
United States Casualty Co of New York, 111 w Nash

C. N. NURNEY || 107 S. Lodge St. Phone 41
WOOD AND COAL, SHINGLES AND LATHS

Branch Banking Company

WILSON, N. C.
COMMERCIAL DEPARTMENT

For business transactions Subject to Check. The best way to make all Settlements, as Checks answer as Receipts.

BUSINESS

(150)

DIRECTORY

Insurance Companies—Bonding

American Central, 111 n Tarboro
Providence-Washington, 111 n Tarboro

Jewelers and Watchmakers

Blauvelt E M, 112 s Tarboro
BURDEN W J, 123 s Tarboro
Churchwell Wm J, 115 s Tarboro
Parker Arthur C, Gold nr Bynum
PRIVETT & CO, 202 e Nash and 121 s Tarboro

Justices of the Peace

Barnes E J, 110½ e Nash
Townsend R E, 107 n Tarboro
Wood Wiley R, Court House sq

Laths and Shingles

NURNEY C N, 107 s Loldge
Wilson Ice & Refrigerating Co (The), 208 s Lodge

Laundries

Charlie Jung, 117 s Goldsboro
Domestic Steam Laundry, Tarboro cor Kenan
George Mark, 117 s Goldsboro
Tim Lee, 127 n Goldsboro

Lawyers

(See Attorneys at Law)

Libraries

Wilson Library Association, 104 n Tarboro

J. W. SHEALY
Machinist and Foundry

Pine Cor. Kenan

PHONE 317

Automobile Repairing
A S p e c i a l t y

THE BOYKIN GROCERY CO.

Wholesale Grocers

Mr. Merchant:—

When asked by the specialty salesman, through whom you wish your goods shipped, remember the people who do not sell your customers. Your interests demand that you give us your business.

135-137-139 S. Goldsboro St.

Phone 31

BUSINESS

(151)

DIRECTORY

Lime and Cement

DILDY & AGNEW, 114 e Barnes

Livery, Boarding and Sale Stables

- *Akins Jno, 125 s Goldsboro
- Bryant J L & W R, 226-230 s Tarboro
- *Bullock Wm, 304 e Barnes
- Clark Bors & Pettus, 131-133 s Goldsboro
- Edwards Bros, 208 s Goldsboro
- Farrior Jefferson D, 210-212 s Tarboro
- *Hardy & Holland, 112 s Goldsboro
- Lamm Thos R, 118-120 w Barnes
- Moore John Y, 211 s Goldsboro
- Overman M B, 211 s Goldsboro
- Wiggins John L & Co, 212-214 e Barnes
- *Winstead B R, 129 s Goldsboro

Lumber Manufacturers and Dealers

- BRYANT LUMBER CO (THE) (Inc), Park av nr N & S Ry**
- Dennis Simmons Lumber Co, 9 Carolina Office Bldg
- MONTAGUE MNFG CO, 400 s 9th st, Richmond, Va**
- SIMMS W W CO (THE) (Inc), Factory cor Spruce**
- WOODWARD & SON, 320 s 9th st, Richmond, Va**

Lumber—Wholesale

- BRYANT LUMBER CO (THE) (Inc), Park av nr N & S Ry**
- SIMMS W W CO (THE) (Inc), Factory cor Spruce**

Machinery and Mill Supplies

- DAVIS W J MACHINERY CO (Inc), 227-229 s Tarboro**
- ENTERPRISE MACHINE CO (Inc), Barnes opp A C L frt depot**

R. E. HAGAN, Heating, Plumbing, Slate and Tin Roof-
ing. ESTIMATES SOLICITED

Sky Lights, Ventilating, All kinds of Galvanized Iron Cornice Nos. 216-218 Barnes St. PHONE 107

G. S. TUCKER & CO. **Furniture**

121 E. NASH

PHONE 174

BUSINESS

(152)

Complete Home Outfitters

WE STRIVE TO PLEASE

DIRECTORY

Machinists

DAVIS W J MACHINERY CO (Inc), 227-229 s Tarboro

Eason James F, Barnes cor Factory

ENTERPRISE MACHINE CO (Inc), Barnes opp A C L frt depot

SHEALY J W, Pine cor Kenan

Marble and Granite Works

Wilson Marble Works, 104 w Nash

Wilson Marble & Granite Co, Court House sq

Markets

City Market, 115 n Goldsboro

Meat Markets

(See Butchers and Meat Markets)

Men's Furnishings

(See also Clothing)

CUTCHIN & BROWN, 119 e Nash

Gay Allen T, 216-220 e Nash

Merchandise Brokers

(See Brokers Merchandise)

Merchant Tailors

(See Tailors)

Milliners.

Hines S E & Co, 100 e Nash

Isear Joseph, 109 s Tarboro

LUPER & RILEY, 137 s Tarboro

Robinson R & Co, 113 n Tarboro

Williams & Co, 111 e Nash

J. W. W. Thompson **ELECTRICIAN**

PHONE 126

107 W. NASH

All kinds of Electric Work and Supplies

Incandescent Lamps a Specialty

Kellam Hospital

*Cures Cancers, Tumors and
Chronic Sores.*

RICHMOND

VIRGINIA

BUSINESS

(153)

DIRECTORY

Mills—Saw and Planing

MONTAGUE MNFG CO, 400 s 9th st Richmond Va

WOODWARD & SON, 320 s 9th st, Richmond, Va

Mineral Waters

Batts George, 215 s Goldsboro

*Darden Chas H & Son, 613 e Nash

Gardner J Will, 225 s Goldsboro

*Hargrove E S, 411 e Nash

Ruffin Chas B, 113 e Nash

TURLINGTON & MOORE (Inc), 207 e Nash under New Briggs
Hotel

Music Teachers

Gay Susan H Miss, 414 w Vance

Purvis George T Mrs, 305 Maplewood av

Royall Ada H, 305 w Vance

News Bureaus

Wilson News Bureau, 100½ e Nash

Newspapers and Periodicals

Carolina Evangel (The), 110½ e Nash

DAILY TIMES, 120 Court House sq

INDUSTRIAL ADVOCATE (daily), 110 s Goldsboro

MESSENGER (THE) (weekly), 110 s Goldsboro

Radiant (The) (bi-monthly), A C College, Lee cor Whitehead

WILSON TIMES (semi-weekly), 120 Court House sq

ZION'S LANDMARK (semi-monthly), 120 Court House sq

Notaries

Barnes Edwin T, 110 e Nash

CONNOR GEORGE W, Branch Banking Co's Bldg

Dickinson Oscar P, 110½ e Nash

Patterson's

IS THE PLACE
SO CONVENIENT

Cor. Nash and Tarboro

PHONE 53

GILL'S BOOK STORE

EVERYTHING FOR THE OFFICE OR DESK

BUSINESS

(154)

Edison
Improved
Phonographs
DIRECTORY

Raines John R, 111 n Tarboro
Stronach George T, 112 e Nash
Townsend R E, 107 n Tarboro

Nurses

*Brinkley Charlotte, 135 Ashe
Eatmon Mary E Miss, Jones nr s Tarboro
*Farmer Argent, 118 Manchester
Ward Betty Mrs, 111 w Nash

Office Buildings

Boykin Building, Goldsboro cor Barnes
Branch Banking Co's Building, Nash cor Goldsboro
Carolina Office Building, 106-108 n Tarboro
Lenahan Building, Nash cor Goldsboro
Nadal Building, Nash cor Tarboro

Office Supplies

GILL'S BOOK STORE, 108 e Nash

Oil

FARMERS COTTON OIL CO, Railroad nr A C L Ry frt depot
Standard Oil Co, Railroad nr Stemery
WILSON OIL MILL, Stemery cor Grace

Osteopaths

Basye A A, 201 e Green.

Painters—House and Sign

Drake L A, 104 w Nash
Miller C H, 104 n Tarboro
Thirlwell George E, 112 Court House sq

Paints, Oil and Glass

DILDY & AGNEW, 114-116 e Barnes

Insure Your Property with	Clark & Darden HEALTH and ACCIDENT INSURANCE	Office 100¹/₂ E. Nash
--------------------------------------	--	--

PRIVETT & COMPANY

Manufacturing Jewelers

202 EAST NASH STREET

Diamonds,
Watches and
Jewelry

BUSINESS

(155)

DIRECTORY

Patent Medicines

Tyndall Jesse G, 415 Factory

Pattern Makers

Wainwright Geo H, 204-206 Park av

Phonographs

GILL'S BOOK STORE, 106 e Nash

Photographers

FOUST ORREN V, 107½ n Tarboro

Turner Orren W, 105 w Nash

Wilcox H P, 100½ e Nash

Picture Frames

GILL'S BOOK STORE, 106 e Nash

Stancil Henry, 107 s Railroad

Physicians

Anderson Mason, 619 w Broad

Anderson Wade H, Carolina Office Bldg

Basye A A (osteopath), 201 e Green

Best Henry B, 109 n Tarboro

DICKINSON E T, 217 e Nash

***HARGRAVE WM H**, Carolina Office Bldg

Harris Wm H, Caroline Office Bldg

Herring B S, 210 e Nash

Herring N B, 210 e Nash

Lewis G W, 113 s Tarboro

MOORE C E, 217 e Nash

MOORE & DICKINSON, 217 e Nash

Moye Marion, 118 s Lodge

Swindell Chas L, 204 n Tarboro

WARD VERNON A, 217 e Nash

Williams Albert F, 111 w Nash

TURLINGTON & MOORE'S

Private Prescription Room Catches the Prescription Trade

WILSON GROCERY CO.

WHOLESALE GROCERS



PHONE 150

BUSINESS

(156)

DIRECTORY

Plumbers, Gas and Steam Fitters

HOLLER ARTHUR W, 107 w Nash

Pool Rooms

(See Billiard and Pool Rooms)

Printers—Book and Job

Barrett's Printing House, 129 n Goldsboro

GOLD P D PUBLISHING CO, 120 Court House sq

RICHMOND PRESS, 107 Shockoe Slip, Richmond, Va

Snakenberg Ed F, 105 e Nash

WADDEY EVERETT CO, 1105 e Main st, Richmind, Va

Publishers

GOLD P D PUBLISHING CO, 120 Court House sq

HILL DIRECTORY CO (Directories and Almanacs), 823 Mutual

Bldg, Richmond, Va

RICHMOND PRESS, 107 Shockoe Slip, Richmond, Va

WILSON PUBLISHING CO, 110 s Goldsboro

Publishers Agents

LOMAS CHAS J, 136 w 12th st, New York City

Railroad Companies

Atlantic Coast Line Ry passgr depot Railroad cor Nash

Norfolk & Southern Ry, Barnes cor Spring

Real Estate

Boykin D S, 107 n Tarboro

Lucas Silas, 111 n Tarboro

Townsend R E, 107 n Tarboro

WILSON INSURANCE & REALTY CO, 108 n Tarboro

B. G. Paschall, Pres. W. A. Smith, Sec'y & Treas.
R. W. Gadd, V-Pres. and General M'g'r.

Enterprise Machine Co.

Founders Machinists and General Mill Supplies

If the Mill breaks down

SEND FOR US

Shop Phone 886

Res. Phones 305, 250 and 253-L

We Carry Everything You Want in the Fish and Oyster Line

B. HINNANT

PHONE 135

BUSINESS

(157)

DIRECTORY

Restaurants

Bass Joseph R, 226 s Goldsboro
Boykin Joseph L, 130 s Goldsboro
Busy Bee Cafe, 113 s Goldsboro
Davis George E, 216 s Goldsboro
Gardner J Will, 225 s Goldsboro
High C Walter, 226 s Goldsboro
Ruffin's Cafe, 113 e Nash

Roofers—Slate

DILDY & AGNEW, 114-116 e Barnes

Roofers—Tin

DILDY & AGNEW, 114-116 e Barnes

Sanatoriums

WILSON SANATORIUM (THE), 217-219 e Nash

Sash, Doors and Blinds

MONTAGUE MNFG CO, 400 s 9th st, Richmond, Va
SIMMS W W CO (THE) (Inc), Factory cor Spruce
WOODWARD & SON, 320 s 9th st, Richmond, Va

Schools and Colleges

**ATLANTIC CHRISTIAN COLLEGE (Disciples of Christ), Gold
cor Whitehead av**
*Whitted Charlotte A E, Green cor Pender
Wilson Kindergarten, 206 s Pine

Sewing Machines

SINGER SEWING MACHINE CO, 130 s Tarboro

C. N. NURNEY || 107 S. Lodge St. Phone 41
WOOD AND COAL, SHINGLES AND LATHS

Branch Banking Company Savings Department

For Savings and Idle Money of any amount, 4 per ct., interest Compounded Quarterly. We have nearly two thousand people depositing in our Savings Dept.

BUSINESS

(158)

DIRECTORY

Sheet Iron and Metal Workers

HAGAN R E, 216-218 e Barnes

Shoe Dealers

CUTCHIN & BROWN, 119 e Nash

Gay Allen T, 216-220 e Nash

Isear Joseph, 109 s Tarboro

OETTINGER'S, THE DEPENDABLE STORE, 103-5-7 e Nash

Young Wm B, 135 s Tarboro

Shoemakers

*Burnette Wm E, 420 e Nash

Hill James J, 100¹/₂ e Nash

*Moore Starton, 526 e Nash

Walker Henry D, 106 w Nash

*Words Fleming, 407 e Nash

Shooting Galleries

Barnes R L, 116 s Goldsboro

Soft Drinks

(See Mineral Waters)

Sporting Goods

GILL'S BOOK STORE, 106 e Nash

Morris John H, 101 e Barnes

Stationers

GILL'S BOOK STORE, 106 e Nash

WADDEY EVERETT CO, 1105 e Main st, Richmond, Va

Tailors

Barnes R S & Co, 111 n Tarboro

Snakenberg W W, 112 s Tarboro

Walls William, 205 e Nash

J. W. Shealy
Machinist & Foundry

Cor. Pine and Kenan

PHONE 317

*Rebuilder and Repairer of
all kinds of Machinery*

PROMPT SERVICE

THE BOYKIN GROCERY CO.

Wholesale Grocers

135-137-139 S. Goldsboro St.

Phone 31

Mr. Merchant:—

When asked by the specialty salesman, through whom you wish your goods shipped, remember the people who do not sell your customers. Your interests demand that you give us your business.

BUSINESS

(159)

DIRECTORY

Telegraph Companies

POSTAL TELEGRAPH-CABLE CO, 108 s Goldsboro
WESTERN UNION TELEGRAPH CO, 113 s Tarboro

Telephone Companies

Carolina Telephone & Telegraph Co, 115 w Nash

Theatres and Places of Amusement

Lumina Electric Theatre, 108½ e Nash
Lyceum Theatre, Tarboro cor Green

Tobacco Dealers—Leaf

AMERICAN TOBACCO CO, Mercer cor Jones
Imperial Tobacco Co (Ltd) of Great Britain & Ireland, South cor
Lodge

Tobacco Prizeries

Tobacco Re-drying & Storage Co (Inc), Railroad cor Stemery

Tobacco Stemmeries

Dibrell Bros, Goldsboro cor Spruce
Watson R P & Co, South cor Lodge

Tobacco Warehouses

Banner Warehouse, Tarboro cor Kenan
Centre Brick Warehouse, 220-224 s Goldsboro
Farmers Tobacco Warehouse, Goldsboro cor Kenan
Liberty Warehouse, 209-215 e Barnes
Planters Warehouse, 125 w Barnes
Watson's Warehouse, Goldsboro and South

Trust Companies

WILSON TRUST & SAVINGS BANK, 110 e Nash

R. E. HAGAN, Heating, Plumbing, Slate and Tin Roof-
ing. **ESTIMATES SOLICITED**

Sky Lights, Ventilating, All kinds of Galvanized Iron Cornice Nos. 216-218 Barnes St. PHONE 107

G. S. TUCKER & CO.
Furniture

121 E. NASH

PHONE 174

SOLE AGENTS
Red Cross Felt Mattress

(NONE BETTER)

BUSINESS

(160)

DIRECTORY

Umbrella Repairers

Gifford James, 130 n Pettigrew

Undertakers

(See Funeral Directors)

Upholsterers

Pearce William S, 100 w Lee

United States Commissioner

Boykin Alfred B, 400 w Lee

Veterinary Surgeons

Merritt Joseph W, 212 e Barnes

*Reid Elijah L, 650 Viola

Wagon Makers

(See Carriage and Wagon Makers)

Wall Paper Dealers

Lancaster Walter P, 311 n Tarboro

Watchmakers

(See also Jewelers and Watchmakers)

BURDEN W J, 123 s Tarboro

PRIVETT & CO, 202 e Nash and 121 s Tarboro

Water Companies

Wilson Water Works, office 109 n Goldsboro, works Water Works
rd 2 miles from city

Well Drillers

*Joyner Kenton, h 408 n Pine

Wheelwrights

(See Blacksmiths and Wheelwrights)

PHONE 126

BATH ROOM FIXTURES A SPECIALTY

A. W. HOLLER, Plumbing

STEAM AND HOT WATER HEATING

107 W. NASH STREET

THE

P. D. GOLD PUBLISHING CO.

Printers, Publishers and Binders

Anything in the Printing Line from a
Postal Card to a Nicely Bound Book

Proprietors of the Daily and twice a week Times

*An "Ad" in these publications
reaches practically all the people in
this and adjoining counties, covers
certainly at least 60,000 readers.*

THE DAILY TIMES

Issued twice a day, the 1 o'clock edition reaching all parts of Eastern
North Carolina the same afternoon published, while
the 5 o'clock edition goes to the people
of Wilson. All "ads" in both
editions with-
out extra charge: Price of
daily, \$4:00 per year, and semi-weekly
\$1 per year. : : : : :

WILSON,

N. C.

AUG 7 1908

THE DAILY INDUSTRIAL ADVOCATE

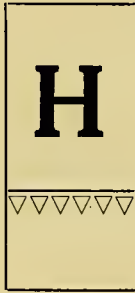

HAS WON the fore front in point of circulation after a brief hard fought battle in Wilson and vicinity and now offers its columns as the best means of publicity in this section. Bright, newsy and strong editorially.

J. O. FOY, Editor

The Weekly Messenger appeals to all who want to do business with a high class semi-religious weekly Circulation nearing the 3,000 mark. : :

Rev. J. T. JENKINS, Editor

WILSON PUBLISHING CO.
WILSON, N. C.

Wilson Oil Mill

Branch of the Southern Cotton Oil Co.

Manufacturers of Cotton Seed Products and Fertilizers

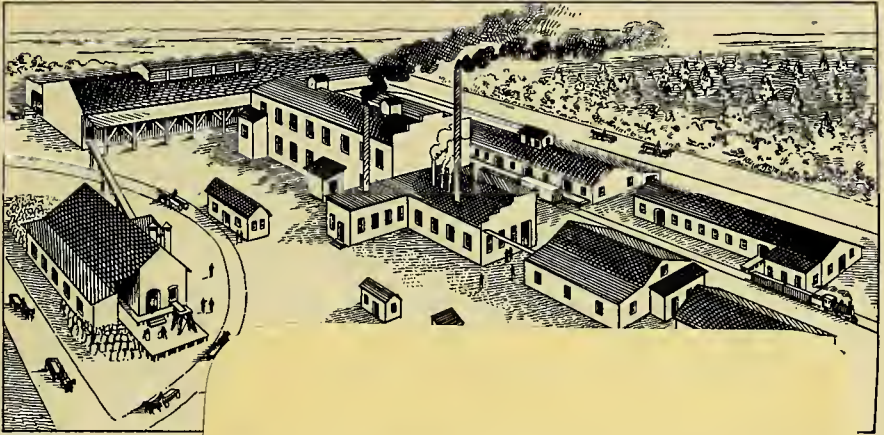

Our Special

Morning
Southern
Echo

Wilson O
" " "
Edgerton
Best & T

Only the Highest

Wilson, N

THIS VOLUME DOES NOT CIRCULATE
OUTSIDE THE LIBRARY BUILDING

o

r.

The C. Woodard Co.

Wholesale Grocers

FLOUR, MEAT, HAY AND FEED STUFF

OUR SPECIALTIES. : : :



Office in New Boykin Building

General Office

H. G. CONNOR, President

J. C. Woodard, Cashier

Branch Banking Co.

WILSON, N. C.

DEPARTMENTS:

For Commercial Deposits for active use of money in business transactions, subject to check and no interest is paid.

For Savings Deposits for savings and idle money 4 per cent interest paid quarterly in Savings Department.

For Safe Deposit vault for valuable papers, jewelry, etc. Rent \$5.00 per year.

THINK OF

FIRE INSURANCE

AND THEN

ERNEST DEANS

HE WRITES IT